



# 9 PEAKS RANCH

*First Choice Bull Sale*

17<sup>TH</sup> ANNUAL

*Bulls with a  
work ethic*

SELLING 77 SPRING YEARLINGS AND 55 FALL YEARLINGS

**TUESDAY • OCTOBER 10, 2023 • 1 P.M.**

AT THE RANCH NEAR FORT ROCK, OREGON





**Nine Peaks Ranch | Aaron & Rebecca Borrer**  
P.O. Box 38 | Fort Rock, OR 97735 | Phone: (541) 633-3284

Dear Friends,

Welcome to the 9 Peaks Ranch Bull Sale. Every year we spend all year preparing for the big day. This year it seems everything is different. Our industry is seeing unprecedented demand and prices. We've had one of the best feed years ever in Oregon, and now recent rains have provided fall green up.

There are still challenges. One huge one in the Angus world is the foot issue. Why are there so many Angus bulls at AI studs with bad feet? Are people so enamored with terminal traits of high marbling or growth that they think these cattle don't need to walk? It reminds me of a conversation I had with a small business owner in Bend last winter. He told me about his friend, whose job it was to travel to China and visit factories and make sure the appliances they made had the proper limitations so they would not last too many years before they failed. Is that what we as Angus breeders are doing? Get the bull through the first breeding season guarantee... and then you cull the bull and have to buy another one? I am including myself in this rant as an Angus breeder, because there have been times in the past when I didn't do enough research or trusted the wrong salesman. The results of that decision means loading cull bulls up and hauling them to town two years later. At least I hauled them to town instead of trimming their feet.

There are now Claw and Angle EPDs based on foot scores turned into AAA. While not 100% accurate, these EPDs make it much easier to identify genetics that are prone to be a problem later on. Breed average for Claw EPD is +0.5. Less than +0.5 is better than average, which is what we are striving for. All the sires we are using are significantly better than breed average. One of my proudest recent moments was when we did our annual trich test of our herd bulls and our vet (who is also a bull customer) was very impressed at the feet on these five and six-year-old home bred bulls. We are proud to have a vet who was raised as a cowgirl and knows what good feet look like. Enough about feet.

The other issue that we feel is often overlooked in favor of growth and carcass excellence is maternal traits. A commercial cow-calf producer needs a cow that breeds early, takes care of her calf, and lasts many years. We cannot provide genetics that make the cow-calf producer more profit by further increasing growth and milk genetics. The nation's commercial cowherd has reached the point where using higher weaning EPD genetics will no longer result in heavier calves weaned by the commercial rancher. The Angus cow is the biggest beef cow in the industry, and making her growthier will simply result in open cows that cannot make do with the feed resources available on a typical grazing ranch. The good news is that commercial producers CAN increase profitability by selecting for fertility, longevity, and mothering ability. If she has a calf at the start of the calving season, she will wean a larger calf than if it is born at the end of the calving season, and she's much more likely to be bred at fall preg check.

You will notice that the Reference Sire page hasn't changed much since last year. It's just really hard to move away from something that works. We are positively tickled by the daughters we are getting by all these sires, and we know you will be too. So come check out the bulls and have lunch prepared by Angel and Jaimie Roscoe (Cowboy Dinner Tree). If you can't make it, log onto [LiveAuctions.TV](http://LiveAuctions.TV). We look forward to seeing you!

Aaron & Rebecca

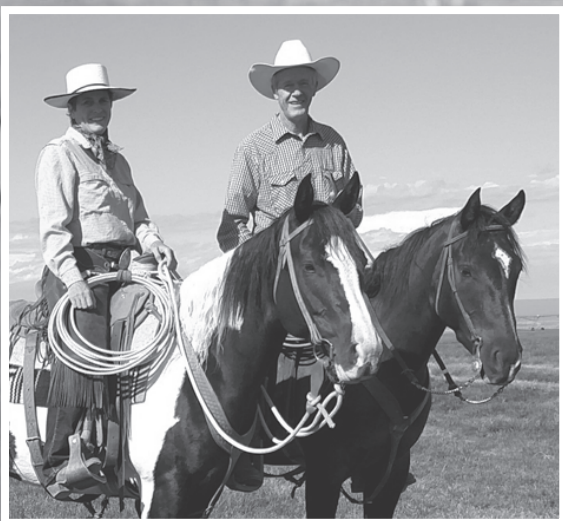

**LiveAuctions.TV**

**TECHNICAL SUPPORT:  
682.816.4900**

**TechSupport@LiveAuctions.tv**

**AARON &  
REBECCA BORROR**







# 17th Annual First Choice Bull Sale

TUESDAY • OCTOBER 10, 2023 • 1 P.M.

At the ranch near Fort Rock, OR

**SALE DAY PHONES:** Aaron Borrer..... (541) 633-3284  
Rebecca Borrer..... (541) 771-4151

**Auctioneer:** Eric Duarte ..... (541) 891-7863

**Representatives:**  
Logan Ipsen, *Western Livestock Journal* ..... (916) 947-2392  
Matt Macfarlane, *California Cattleman* ..... (916) 803-3113  
John Dickinson, Parnell Dickinson, Inc..... (916) 806-1919  
Quannah Gardiner, American Angus Assn..... (620) 635-0294  
Jared Patterson, *Western Livestock Journal*..... (208) 312-2386



**Sale Consultant:**  
Matt Macfarlane, M3 Marketing..... (916) 803-3113  
m3cattlemarketing@gmail.com  
www.m3cattlemarketing.com

**Absentee Bidding:** Please call any of the listed Representatives or Aaron or Rebecca Borrer directly for personal service. You may also preregister and bid online at [www.liveauctions.tv](http://www.liveauctions.tv).

**Sale Location:** 9 Peaks Flat Iron Ranch, East of Fort Rock, OR  
Map on the back cover.

- Recommended Lodging:**  
**LAPINE SALE HEADQUARTERS:**  
**Best Western Newberry Station:** 16515 Reed Rd. & Hwy. 97, LaPine, OR, (541) 536-5130. \$150 plus tax per night, ask for the 9 Peaks Bull Sale Rate.  
**Klamath Falls Motel 6:** 5136 South 6th St., Klamath Falls, OR, (541) 884-2110. Pets stay free.  
**Best Western Olympic Inn:** 2627 S. 6th St., Klamath Falls, OR, (541) 882-9665.  
**Shilo Inn:** 2500 Almond St., Klamath Falls, OR, (800) 222-2244 or (541) 885-7980. Pets with \$25 deposit.

**Lunch:** Angel and Jamie Roscoe of the Cowboy Dinner Tree will prepare a complimentary lunch for sale attendees, served at noon on sale day.

**Transportation:** Upon request, we gladly meet planes landing in Redmond, OR. Alaska, American, Delta and United fly into Redmond. The Bend/Redmond airport is a two-hour drive from the sale location. Private planes will also be met at the Christmas Valley Airport, 30-minute drive from the sale site.

**Bull Delivery:** Free delivery in Oregon and adjoining states with the purchase of two or more bulls.

**Ultrasound Test:** Performed by Matt Lane, Billings, MT.

**Wintering:** Bulls purchased for spring breeding may be kept at 9 Peaks Ranch until April 1, 2024, free of charge. No insurance will be necessary for this period as any loss will be covered under our guarantee.

**Volume Discounts:** 5% off with the purchase of 5 or more bulls by one ranch, 10% off with the purchase of 10 or more bulls by one ranch.

**Retained Ownership:** 9 Peaks Ranch retains a 25% semen interest and revenue sharing in all of the bulls selling through the 2023 9 Peaks Ranch First Choice Bull Sale. Buyers will receive full possession and full salvage value on all bulls purchased.

**Guarantee:** 9 Peaks Ranch guarantees your satisfaction with your purchase through the end of the first breeding season. This guarantee does not cover malnutrition. Young bulls must be cared and fed similarly to young heifers expecting to become pregnant. Any claim must be made in a timely manner. If you have a bull die in the first breeding season for any reason that is not obvious, please have your vet perform a necropsy so that we can determine cause of death. Your claim will result in 9 Peaks providing a suitable replacement bull. If one is not available, your money will be refunded or you will receive a credit in our next sale. Any salvage value will be forwarded to 9 Peaks Ranch.

**Semen Test:** Performed by Rod Ferry, DVM, in September 2023. All bulls selling will be classified as "Satisfactory Breeder" according to the Society for Theriogenology Bull Breeding Soundness Examination standard.

**Herd Health:** The 9 Peaks Herd has had extensive testing for BVD and BLV with no positive results. 9 Peaks Ranch guarantees all bulls to be free of these diseases at the time of delivery. Every bull in the sale has either been tested free of the AM, NH, and CA genetic defect, or is not a potential carrier of these genetic defects.

**Vaccinations:** All bulls have been vaccinated with Vision 8/Somnus, Bovashield, Lepto-vibrio, pinkeye and dewormed. Bulls will be vaccinated for anaplasmosis upon request. If you will need additional or booster vaccinations for bulls wintered at 9 Peaks Ranch, we will vaccinate your bulls prior to delivery.

**Inspection:** The sale bulls may be viewed at any time at 9 Peaks Ranch. Videos of sale bulls will be available in late September at [www.9peaksranch.com](http://www.9peaksranch.com). Satisfaction is guaranteed on any sight-unseen purchases if you discuss your requirements with 9 Peaks Ranch.

**Financing:** Zero % Financing. Bulls left to winter at 9 Peaks Ranch can be financed with 50% due on sale day and 50% due upon delivery by April 1, 2024 with no interest charge.

**ANGUSMEDIA™** EPDs contained in the hard copy of this sale book were current as of print date. Digital versions of this sale book can be viewed online at [www.angus.org](http://www.angus.org) and will have EPDs updated every Friday with the exception of EPD references in footnotes and photos. Any PDF downloads from the website will contain EPDs current as of the date downloaded. References: American Angus Association®, AHIR®, AngusLink™, CAB®, Pathfinder®.

**DRIVING DIRECTIONS:** Please don't rely on your GPS navigator. It will take you down all kinds of inappropriate roads out here!

**From Redmond/Bend/LaPine:**  
From US-97 North of Lapine, turn east onto OR-31  
Go 29.2 miles to Fort Rock Road, the Fort Rock/Christmas Valley turnoff, turn east.  
Go about 6 miles to Fort Rock.  
Continue east. At 6 miles east of Fort Rock, continue EAST at the sweeping turn onto Derrick Cave Road. Do NOT go South on the Christmas Valley Highway.  
Go 2.2 miles and follow the pavement NORTH along Derrick Cave Road. There is a dirt track through the desert BLM land that appears to be a short cut. You will see a hay pivot and our hay barns about a mile straight ahead. It is a shortcut, if you're on horseback. Otherwise, it's faster to go around.  
Go about a mile, and follow the pavement EAST on Derrick Cave Road.  
Go another mile, and continue straight (east) under the power transmission lines, onto Morrison Lane. This is a good, two lane graded gravel road. (The paved road leads north to our Derrick ranch.)  
Go one mile east on Morrison Lane, and then turn SOUTH on Oil Dri Road. (If you are ever turning south on pavement, you are not in the right place!)  
Go one mile south on Oil Dri Road. Then turn WEST at the 9 Peaks Ranch sign.

**From Lakeview/Highway 31**  
From Paisley, go 47 miles northwest on Highway 31 over Picture Rock Pass.  
Turn north (right) onto Old Lake Road.  
Go 4.4 miles on Old Lake Road and turn north (left) onto Oil Dri Road.  
Go 13.8 miles north on Oil Dri Road, continue through THREE 90-degree turns (first W, go 1.5 miles; then N, go 1.5 mi; then W again).  
Turn off on to Flat Iron Ranch is about 1.5 miles W of last 90-degree turn.

**From Klamath Falls**  
Go north on Highway 97 45 miles to Silver Lake Road/Klamath Marsh.  
Turn east (right) onto Silver Lake Road. The name changes to Bear Flat Road with no turn. Go 50 miles to Highway 31 in Silver Lake.  
Turn east (right) on Highway 31 and go 11 miles to Old Lake Road.  
Turn north (left) onto Old Lake Road and go 4.4 miles to Oil Dri Road. Turn north (left) on to Oil Dri road.  
Go 13.8 miles north on Oil Dri Road, continue through THREE 90 degree turns (first W, then N, then W again).  
Turnoff to Flat Iron Ranch is about 1.5 miles W of last 90-degree turn.



# REFERENCE SIRES



Reference Sire A

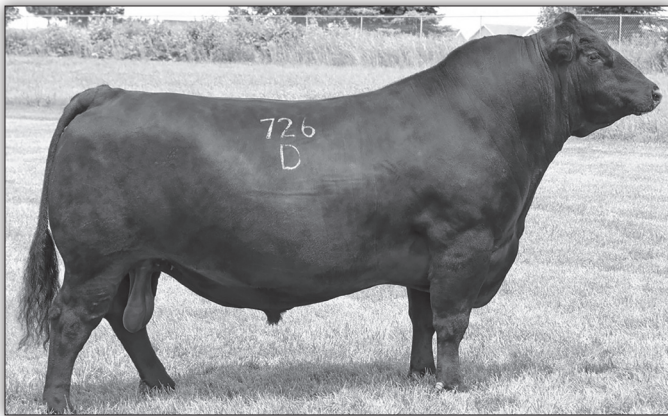

Reference Sire B



Reference Sire C



S A V RESOURCE 1441 - Sire of Reference Sire D

## A STERLING CONFIDENCE PLUS 804

BD: 01-12-2018 BULL \*19189229 TATTOO: 804

#\*Connealy Confidence 0100 Connealy Tobin  
 #\*Connealy Confidence Plus Becka Gala of Conanga 8281  
 17585576 Elbanna of Conanga 1209 #\*Connealy Consensus  
 #\*Hoover Dam Elbasta of Conanga 9703  
 #\*SydGen C C & 7  
 #\*Baldrige Isabel B111 #Erica of Ellston C124  
 18171316 +Baldrige Isabel T935 #Baldrige Kaboom K243 KCF  
 +Baldrige Isabel P4527

CED	BEPD	WEPD	YEPD	YH	SC	HP	CEM	MILK	MW	MH	SEN
+9	-1.3	+63	+119	+0	+57	+13.1	+7	+22	+31	-.1	+2
DOC	CLAW	ANGLE	CW	MARB	RE	FAT	SM	SB	SC		
+19	+47	+46	+51	+1.09	+92	+0.52	+80	+182	+316		

We bought 804 with Lucky 7 Angus of Wyoming out of Snyder's Bulls For The 21st Century test and sale. 804 was the high ADG, best feed conversion, and best RFI (feed efficiency) bull of his contemporary group. We've developed sons for 3 years now, and they are always the high gain sire group on test. 804 is an outstanding heifer bull whose calves come easy and vigorous. He is a sound-made, good footed, easy fleshing fellow that is nice to handle. Carcass traits are outstanding. We've calved 804 daughters for 2 years now, spring and fall groups, where his daughters have met our high expectations—fertility, udders, calving ease and mothering ability are all outstanding. Several influential cattlemen from Australia and New Zealand "found" 804 based on his structural soundness at World West Sire Services in Montana, and followed up with semen exports because his EPD profile stood out as well. His popularity is increasing as he becomes more proven.

## B SITZ STELLAR 726D

BD: 01-23-2016 BULL \*18397542 TATTOO: 726D

#\*Benfield Substance 8506 #H A Image Maker 0415  
 #\*Mohnen Substantial 272 Benfield Edella 1105  
 17292558 Mohnen Glyn Mawr Elba 1758 #LT Territory 5824 of EA  
 Mohnen Glyn Mawr Elba 1345  
 #\*Connealy Final Product \*Connealy Product 568  
 #\*SITZ Pride 200B #Ebonista of Conanga 471  
 17776820 #\*Sitz Pride 308Y #\*Sitz Upward 307R  
 #Sitz Pride 44P

CED	BEPD	WEPD	YEPD	YH	SC	HP	CEM	MILK	MW	MH	SEN
+4	-1	+70	+126	+2	+86	+9.7	+7	+20	+71	+4	-17
DOC	CLAW	ANGLE	CW	MARB	RE	FAT	SM	SB	SC		
+16	+31	+39	+49	+63	+52	+0.62	+62	+135	+237		

Stellar is a low birthweight bull with excellent growth traits. He is a breed leader for foot structure EPDs. We are impressed with the udders and mothering ability of the Stellar daughters. Stellar is siring cattle with good fleshing ability and a milk EPD that will work for programs that need to keep milk production moderate. PAP is outstanding.

## C 9 PEAKS BLITZEN E890

BD: 09-27-2017 BULL 19189644 TATTOO: E890

+Rito 707 of Ideal 3407 7075 #R R Rito 707  
 #\*S A V Recharge 3436 Ideal 3407 of 1418 076  
 17633838 \*S A V Blackcap May 4136 #S A V 8180 Traveler 004  
 #S A V May 2397  
 9 Peaks Pardner Z508 #\*S A V Final Answer 0035  
 #9 Peaks Entella B881 9 Peaks Elite Blackbird 6382  
 18193274 9 Peaks Entella X764 9 Peaks Lassen 6542  
 9 Peaks Entella 7880

CED	BEPD	WEPD	YEPD	YH	SC	HP	CEM	MILK	MW	MH	SEN
-4	+4.3	+68	+132	+2	+1.40	+12.1	-2	+21	+90	+0	-27
DOC	CLAW	ANGLE	CW	MARB	RE	FAT	SM	SB	SC		
+9	+39	+43	+51	+37	+60	+0.08	+42	+132	+213		

Owned with Bill Barboni. We used Recharge, a full brother to Resource, in 2017 and have appreciated the structural soundness, foot quality, muscle, docility, and fleshing ability of his calves. We retained AI breeding and summer season turnout rights on Blitzen. Blitzen is truly a "Power Bull," transmitting growth and muscle onto moderate framed offspring. Blitzen's Pathfinder award winning dam Entella B881 also produced herd sire 9 Peaks Lightning. Blitzen daughters have made great cows, and they are among the easiest fleshing females we have ever raised.

## D 9 PEAKS LIGHTNING G846

BD: 08-22-2019 BULL \*19776645 TATTOO: G846

+Rito 707 of Ideal 3407 7075 #R R Rito 707  
 #\*S A V Resource 1441 Ideal 3407 of 1418 076  
 17016597 \*S A V Blackcap May 4136 #S A V 8180 Traveler 004  
 #S A V May 2397  
 9 Peaks Pardner Z508 #\*S A V Final Answer 0035  
 #9 Peaks Entella B881 9 Peaks Elite Blackbird 6382  
 18193274 9 Peaks Entella X764 9 Peaks Lassen 6542  
 9 Peaks Entella 7880

CED	BEPD	WEPD	YEPD	YH	SC	HP	CEM	MILK	MW	MH	SEN
+7	+1.5	+72	+129	+1	+26	+10.1	+5	+22	+98	+2	-32
DOC	CLAW	ANGLE	CW	MARB	RE	FAT	SM	SB	SC		
+23	+31	+48	+50	+21	+84	-0.09	+51	+120	+207		

Owned with Bill Barboni. We bred Blitzen's dam B881 to Resource when we couldn't source any more Recharge semen, and the resulting calf was Lightning, the impressive 2nd high seller from 2020. Aaron thinks Lightning is one of the most impressive "power bulls" that we have used in the last several years, and we are continuing to use him by AI and natural service. Lightning offers similar growth, muscle, structural soundness and moderate frame as his brother Blitzen but with more moderate birthweight genetics. The first Lightning daughters have been calving this fall both here and at Bill Barboni's in Petaluma. They have beautiful udder structure with small teats and are making excellent mamas.



# REFERENCE SIRES

## **E** S A V RAINFALL 6846

BD: 01-09-2016 BULL +\*18578963 TATTOO: 6846

#\*O C C Paxton 730P +O C C Focus 813F  
 #\*\*Coleman Charlo 0256 O C C Blackbird 736K  
 16879074 +Bohi Abigale 6014 #Sitz Traveler 8180  
 S A V Abigale 6062  
 #Sitz Traveler 8180  
 #S A V 8180 Traveler 004 +Boyd Forever Lady 8003  
 \*S A V Blackcap May 4136 #S A F 598 Bando 5175  
 14739095 #+S A V May 2397 S A V May 7238

CED	BEPD	WEPD	YEPD	YH	SC	HP	CEM	MILK	MW	MH	SEN
+7	+4	+56	+108	-4	+89	+13.2	+9	+26	+25	-3	+3
DOC	CLAW	ANGLE	CW	MARB	RE	FAT	SM	SB	SC		
+13	+33	+39	+24	+71	+72	+0.01	+82	+128	+248		

Rainfall is a heifer bull that will reduce frame size in most herds, with good enough growth and carcass traits to keep current. He sires very sound structured, good footed cattle. He is a high fertility bull with excellent scrotal circumference and heifer pregnancy EPDs. His daughters are well known for their soundness, fleshing ability and good udders. We used Rainfall on some higher growth, bigger cows in our herd and you will be impressed with the results.



Reference Sire E

## **F** CONNEALY COOL 39L

BD: 02-09-2013 BULL #17586776 TATTOO: 39L

#\*Connealy All Around #Connealy Whitman  
 #Connealy Heat 0243 Entrust of Conanga 894  
 16750531 Bunty Lanna of Conanga 556 #Connealy Danny Boy  
 Bunty Last of Conanga 554  
 #+H A Power Alliance 1025 #Sitz Alliance 6595  
 #+JMc Jeena Allie 8345 5399 +H A Rito Lady 4167  
 16120679 Jeena of Conanga 357 #Woodhill Admiral 77K  
 Jenna of Conanga 99

CED	BEPD	WEPD	YEPD	YH	SC	HP	CEM	MILK	MW	MH	SEN
+11	+1.0	+65	+109	+4	+1.69	+16.2	+5	+25	+58	+2	-13
DOC	CLAW	ANGLE	CW	MARB	RE	FAT	SM	SB	SC		
+37	+44	+52	+59	+60	+86	+0.37	+80	+153	+278		

Cool sold as a yearling in 2014 as one of the top \$Beef prospects that year. The bull turned out to be a breed leader for exceptional docility and fertility. Scrotal circumference and Heifer Pregnancy EPDs are both in the top 5% of the breed with many sons and daughters reported. Cool is a moderate birthweight bull with a very good Calving Ease Direct EPD. The bull has been used heavily natural service, several years running, at Big Dry Angus in Montana, where the cattle graze extensive rangeland. Cool daughters have qualified their sire for the Pathfinder award, as they raise good calves and breed back very well.



Reference Sire F

## **G** BASIN RAINMAKER 4404

BD: 03-19-2014 BULL \*17913751 TATTOO: 4404

#Basin Rainmaker P175 #Basin Rainmaker 747L  
 Basin Rainmaker 2704 Basin Blackcap Lady 693L  
 17280032 #Basin Erica 7520 BV #Basin Franchise P142  
 Basin Erica 8R02 BV  
 #+\*Basin Payweight 107S #Vermilion Payweight J847  
 #+Basin Joy 1036 +Basin Lucy 3829  
 16935098 Basin Joy 566T #\*B P F Special Focus 504  
 Basin Joy 204R

CED	BEPD	WEPD	YEPD	YH	SC	HP	CEM	MILK	MW	MH	SEN
+6	+1.3	+59	+108	+0	+67	+12.8	+10	+35	+56	+0	-18
DOC	CLAW	ANGLE	CW	MARB	RE	FAT	SM	SB	SC		
+24	+37	+35	+45	+58	+43	+0.20	+73	+140	+255		

We used Rainmaker 4404 as a low birthweight sire that would improve foot quality, temperament, and increase milk production. His progeny maintain a moderate frame size with reasonable structural soundness, carcass and fertility traits. We look forward to calving his daughters.



Reference Sire G

## **H** 9 PEAKS DONNER E832

BD: 08-13-2017 BULL 19189638 TATTOO: E832

+Rito 707 of Ideal 3407 7075 #R R Rito 707  
 #\*\*S A V Recharge 3436 Ideal 3407 of 1418 076  
 17633838 \*S A V Blackcap May 4136 #S A V 8180 Traveler 004  
 #+G A R US Premium Beef #G A R Precision 1680  
 9 Peaks Elite Blackbird 6558 G A R Ext 2928  
 15768239 #9 Peaks Elite Blackbird 3679 #Bon View New Design 208  
 #Borror Elite Blackbird 0126

CED	BEPD	WEPD	YEPD	YH	SC	HP	CEM	MILK	MW	MH	SEN
-5	+3.6	+58	+111	+1	+1.45	+7.5	+0	+20	+108	+3	-36
DOC	CLAW	ANGLE	CW	MARB	RE	FAT	SM	SB	SC		
+21	+34	+53	+47	+20	+60	-0.35	+19	+123	+179		

Donner and Blitzen were two outstanding S A V Recharge sons that Bill Barboni bought in the 2019 sale. We used these bulls both AI and natural service. They excel at structural correctness, especially foot quality, and maternal strength. Donner's dam raised 13 calves at an outstanding 110 average weaning ratio. We are proud of our Donner daughters as they are some of the best females we have ever raised. We lost Blitzen this year, and Donner two years ago. We are continuing to use both bulls by AI.



Donner Daughter



# SPRING YEARLINGS

## 105 9 PEAKS COOL K105

BD: 02-12-2022 BULL 20733488 TATTOO: K105

<b>#Connealy Cool 39L</b> 17586776		*Connealy Heat 0243 #+JmC Jeena Allie 8345 5399		*Connealy All Around Bunty Lanna of Conanga 556 #+H A Power Alliance 1025 Jeena of Conanga 357		SIRE: BEPD +1.0 WPED +65 YEPD +109 MILK +25					
<b>9 Peaks Elsa Erica B632</b> 18056006		*Cole Creek Cedar Ridge 1V 9 Peaks Elsa Erica Y167		#Cole Creek Black Cedar 46P #Cole Creek Clovanada 49S #+GDAR Game Day 449 +9 Peaks Elsa Erica 3527		DAM: BEPD -2.0 WPED +33 YEPD +59 MILK +32					
CED	BEPD	WEPD	YEPD	YH	SC	HP	CEM	MILK	MW	MH	SEN
+12	-1.5	+49	+84	-2	+68	+13.2	+9	+29	+9	-4	+9
MANAGEMENT		CORRECT		CORRECT		CORRECT		CORRECT		CORRECT	
DOC	CLAW	ANGLE	CW	MARB	RE	FAT	SM	SB	SC	WR	YR
+23	+47	+58	+34	+43	+57	+0.31	+80	+114	+228	5-98	5-98
WEIGHTS		WEIGHTS		WEIGHTS		WEIGHTS		WEIGHTS		WEIGHTS	
BW	ADJ 205	205 RATIO	ADJ 365	365 RATIO	FRAME	ADJ SC	ADJ IMF	ADJ RE	ADJ FAT		
54	637	105	1106	105	4.3	32.24	2.22	12.0	.18		

## 116 9 PEAKS CONFIDENCE PLUS K116 [MP]

BD: 02-15-2022 BULL 20317855 TATTOO: K116

<b>*Sterling confidence plus 804</b> 19189229		*Connealy Confidence Plus *Baldridge Isabel B111		*Connealy Confidence 0100 Elbanna of Conanga 1209 *Hoover Dam +Baldridge Isabel T935		SIRE: BEPD -1.3 WPED +63 YEPD +119 MILK +22					
<b>9 Peaks Blackcap D810</b> 19659907		*Benfield Reality 6211 9 Peaks Blackcap A220		#S Chisum 6175 Benfield Edella 1105 *+Sinclair Net Present Value 9 Peaks Blackcap 9112		DAM: BEPD -3 WPED +50 YEPD +86 MILK +23					
CED	BEPD	WEPD	YEPD	YH	SC	HP	CEM	MILK	MW	MH	SEN
+11	-1.9	+50	+81	-2	-73	+6.7	+7	+20	+6	-6	+16
MANAGEMENT		CORRECT		CORRECT		CORRECT		CORRECT		CORRECT	
DOC	CLAW	ANGLE	CW	MARB	RE	FAT	SM	SB	SC	WR	YR
+12	+45	+47	+22	+79	+68	+0.65	+65	+123	+225	5-101	5-102
WEIGHTS		WEIGHTS		WEIGHTS		WEIGHTS		WEIGHTS		WEIGHTS	
BW	ADJ 205	205 RATIO	ADJ 365	365 RATIO	FRAME	ADJ SC	ADJ IMF	ADJ RE	ADJ FAT		
72	593	98	953	91	4.8	32.34	3.06	11.8	.13		

## 106 9 PEAKS STELLAR K106 [DPF]

BD: 02-12-2022 BULL 20598428 TATTOO: K106

<b>*Sitz Stellar 726D</b> 18397542		*Mohnen Substantial 272 *SITZ Pride 200B		*Benfield Substance 8506 Mohnen Glyn Mawr Elba 1758 *Connealy Final Product *+Sitz Pride 308Y		SIRE: BEPD -.1 WPED +70 YEPD +126 MILK +20					
<b>9 Peaks Blackbird C401</b> 18379986		*Sitz Dash 10277 9 Peaks Blackbird 9123		*Sitz Upward 307R +Sitz Everelda Entense 2665 *S S Traveler T510 2T22 9 Peaks Blackbird 7682		DAM: BEPD +5 WPED +52 YEPD +82 MILK +17					
CED	BEPD	WEPD	YEPD	YH	SC	HP	CEM	MILK	MW	MH	SEN
+9	+7	+70	+111	+0	+95	+11.0	+7	+17	+52	+0	-6
MANAGEMENT		CORRECT		CORRECT		CORRECT		CORRECT		CORRECT	
DOC	CLAW	ANGLE	CW	MARB	RE	FAT	SM	SB	SC	WR	YR
+22	+30	+44	+39	+49	+38	+0.66	+74	+111	+218	6-93	3-93
WEIGHTS		WEIGHTS		WEIGHTS		WEIGHTS		WEIGHTS		WEIGHTS	
BW	ADJ 205	205 RATIO	ADJ 365	365 RATIO	FRAME	ADJ SC	ADJ IMF	ADJ RE	ADJ FAT		
79	580	96	1046	100	5.3	35.24	2.40	10.6	.18		

## 117 9 PEAKS LIGHTNING K117

BD: 02-15-2022 BULL 20317856 TATTOO: K117

<b>*9 Peaks Lightning G846</b> 19776645		*+S A V Resource 1441 9 Peaks Entella B881		+Rito 707 of Ideal 3407 7075 *S A V Blackcap May 4136 9 Peaks Pardner Z508 9 Peaks Entella X764		SIRE: BEPD +1.5 WPED +72 YEPD +129 MILK +22					
<b>9 Peaks Entella C348</b> 18384837		*Cole Creek Cedar Ridge 1V 9 Peaks Entella A215		#Cole Creek Black Cedar 46P #Cole Creek Clovanada 49S *+Sinclair Grass Master 9 Peaks Entella 9203		DAM: BEPD +2 WPED +38 YEPD +73 MILK +29					
CED	BEPD	WEPD	YEPD	YH	SC	HP	CEM	MILK	MW	MH	SEN
+10	+7	+48	+95	-4	+19	+9.7	+4	+25	+47	-3	-8
MANAGEMENT		CORRECT		CORRECT		CORRECT		CORRECT		CORRECT	
DOC	CLAW	ANGLE	CW	MARB	RE	FAT	SM	SB	SC	WR	YR
+19	+49	+61	+14	+28	+60	-.027	+46	+84	+155	6-95	5-98
WEIGHTS		WEIGHTS		WEIGHTS		WEIGHTS		WEIGHTS		WEIGHTS	
BW	ADJ 205	205 RATIO	ADJ 365	365 RATIO	FRAME	ADJ SC	ADJ IMF	ADJ RE	ADJ FAT		
74	584	96	1069	102	4.3	33.34	3.87	12.0	.14		

## 114 9 PEAKS COOL K114

BD: 02-14-2022 BULL 20598318 TATTOO: K114

<b>#Connealy Cool 39L</b> 17586776		*Connealy Heat 0243 #+JmC Jeena Allie 8345 5399		*Connealy All Around Bunty Lanna of Conanga 556 #+H A Power Alliance 1025 Jeena of Conanga 357		SIRE: BEPD +1.0 WPED +65 YEPD +109 MILK +25					
<b>9 Peaks Entella H154</b> 20234535		*Baldridge Command C036 9 Peaks Entella Z584		*EF Commando 1366 Baldridge Blackbird A030 *S A V Final Answer 0035 +9 Peaks Entella 1167		DAM: BEPD +1.0 WPED +58 YEPD +103 MILK +31					
CED	BEPD	WEPD	YEPD	YH	SC	HP	CEM	MILK	MW	MH	SEN
+7	+2.8	+67	+118	+7	+1.81	+9.9	+10	+29	+66	+6	-20
MANAGEMENT		CORRECT		CORRECT		CORRECT		CORRECT		CORRECT	
DOC	CLAW	ANGLE	CW	MARB	RE	FAT	SM	SB	SC	WR	YR
+21	+42	+48	+61	+90	+69	+0.18	+62	+175	+289	1-109	1-103
WEIGHTS		WEIGHTS		WEIGHTS		WEIGHTS		WEIGHTS		WEIGHTS	
BW	ADJ 205	205 RATIO	ADJ 365	365 RATIO	FRAME	ADJ SC	ADJ IMF	ADJ RE	ADJ FAT		
80	660	109	1066	103	5.3	38.33	3.80	10.9	.17		

## 119 9 PEAKS LIGHTNING K119 [CHP]

BD: 02-16-2022 BULL 20317857 TATTOO: K119

<b>*9 Peaks Lightning G846</b> 19776645		*+S A V Resource 1441 9 Peaks Entella B881		+Rito 707 of Ideal 3407 7075 *S A V Blackcap May 4136 9 Peaks Pardner Z508 9 Peaks Entella X764		SIRE: BEPD +1.5 WPED +72 YEPD +129 MILK +22					
<b>9 Peaks Elite Blackbird Y146</b> 17147185		*S A V Final Answer 0035 9 Peaks Elite Blackbird 5095		#Sitz Traveler 8180 S A V Emulous 8145 +CF DD Emulation Ext 702 #+9 Peaks Elite Blackbird 2310		DAM: BEPD +0 WPED +50 YEPD +80 MILK +28					
CED	BEPD	WEPD	YEPD	YH	SC	HP	CEM	MILK	MW	MH	SEN
+13	-2	+55	+92	+1	+1.25	+12.6	+14	+21	+42	-4	-3
MANAGEMENT		CORRECT		CORRECT		CORRECT		CORRECT		CORRECT	
DOC	CLAW	ANGLE	CW	MARB	RE	FAT	SM	SB	SC	WR	YR
+17	+47	+52	+24	+42	+34	+0	+67	+100	+197	10-106	9-104
WEIGHTS		WEIGHTS		WEIGHTS		WEIGHTS		WEIGHTS		WEIGHTS	
BW	ADJ 205	205 RATIO	ADJ 365	365 RATIO	FRAME	ADJ SC	ADJ IMF	ADJ RE	ADJ FAT		
76	634	105	1050	100	4.8	37.59	2.44	11.1	.11		



### \$Beef Is A Terminal Index

We're all for creating end product value. We were involved with some of the first structured carcass sire evaluations, as well as implementing ultrasound carcass data as a selection tool well before the Angus Association adopted its use in creating carcass EPDs. However, \$Beef is "Improved" with increased growth, increased carcass weight and decreased back fat, all of which are antagonistic to an efficient mama cow. One major tenet of our breeding program is to create cattle that balance production/output with maintenance/input costs.

## 122 9 PEAKS RAINMAKER K122 [MP]

BD: 02-17-2022 BULL 20597326 TATTOO: K122

<b>*Basin Rainmaker 4404</b> 17913751		Basin Rainmaker 2704 *Basin Joy 1036		#Basin Rainmaker P175 #Basin Erica 7520 BV *+Basin Payweight 107S Basin Joy 566T		SIRE: BEPD +1.3 WPED +59 YEPD +108 MILK +35					
<b>9 Peaks Rita H150</b> 20243705		*Lucky 7 Special Focus 448 9 Peaks Rita F209		LUCKY 7 Special Focus 214 LUCKY 7 Forever Lady 221 *+S A V Resource 1441 9 Peaks Rita Z585		DAM: BEPD +2.9 WPED +77 YEPD +134 MILK +28					
CED	BEPD	WEPD	YEPD	YH	SC	HP	CEM	MILK	MW	MH	SEN
+6	+2.5	+72	+126	+6	+5.6	+12.8	+9	+31	+63	+5	-19
MANAGEMENT		CORRECT		CORRECT		CORRECT		CORRECT		CORRECT	
DOC	CLAW	ANGLE	CW	MARB	RE	FAT	SM	SB	SC	WR	YR
+16	+43	+44	+72	+0	+6.5	+0.30	+72	+133	+245	1-113	1-115
WEIGHTS		WEIGHTS		WEIGHTS		WEIGHTS		WEIGHTS		WEIGHTS	
BW	ADJ 205	205 RATIO	ADJ 365	365 RATIO	FRAME	ADJ SC	ADJ IMF	ADJ RE	ADJ FAT		
62	681	113	1185	115	5.4	33.43	1.97	10.9	.12		



# SPRING YEARLINGS

## 123 9 PEAKS CONFIDENCE PLUS K123 [DOC-MP]

BD: 02-17-2022 BULL 20317859 TATTOO: K123

**\*Sterling confidence plus 804**  
19189229  
+\*Baldridge Isabel B111

**9 Peaks Eisa Erica A162**  
18379903  
9 Peaks Eisa Erica 9121

**#\*Connealy Confidence Plus**  
#\*Connealy Confidence 0100  
Elbanna of Conanga 1209  
#\*Hoover Dam  
+Baldridge Isabel T935  
#Sitz Traveler 8180  
S A V Emulous 8145  
#\*G A R US Premium Beef  
9 Peaks Eisa Erica 7603

**SIRE:**  
BEPD -1.3  
WPED +63  
YEPD +119  
MILK +22

**DAM:**  
BEPD -2.8  
WPED +46  
YEPD +83  
MILK +31

CED	BEPD	WEPD	YEPD	YH	SC	HP	CEM	MILK	MW	MH	SEN
+16	-3.9	+56	+109	+0	+64	+9.4	+12	+30	+37	-3	-6
MANAGEMENT			CARCASS			STATES			DAYS' PRODUCTION		
DOC	CLAW	ANGLE	CW	MARB	RE	FAT	SM	SB	SC	WR	YR
+8	+45	+49	+45	+1.07	+6.4	+0.70	+61	+162	+271	8-103	7-103
WEIGHTS						YEARLING MEASUREMENTS					
BW	ADJ 205	205 RATIO	ADJ 365	365 RATIO	FRAME	ADJ SC	ADJ IMF	ADJ RE	ADJ FAT		
64	657	108	1113	106	5.4	35.42	3.76	11.1	.18		

## 134 9 PEAKS COOL K134 [MP-CHP]

BD: 02-19-2022 BULL 20598364 TATTOO: K134

**#Connealy Cool 39L**  
17586776  
#\*Connealy Heat 0243  
#\*Connealy All Around  
Bunty Lanna of Conanga 556  
#\*H A Power Alliance 1025  
Jeena of Conanga 357  
#\*Boyd New Day 8005  
#G D A R Miss Wix 474  
#\*Mytty In Focus  
9 Peaks Eisa Erica 4811

**9 Peaks Eisa Erica Y104**  
17159237  
9 Peaks Eisa Erica 9217

**SIRE:**  
BEPD +1.0  
WPED +65  
YEPD +109  
MILK +25

**DAM:**  
BEPD -1.1  
WPED +44  
YEPD +78  
MILK +35

CED	BEPD	WEPD	YEPD	YH	SC	HP	CEM	MILK	MW	MH	SEN
+7	+8	+58	+101	+3	+2.09	+5.8	+7	+33	+47	+1	-12
MANAGEMENT			CARCASS			STATES			DAYS' PRODUCTION		
DOC	CLAW	ANGLE	CW	MARB	RE	FAT	SM	SB	SC	WR	YR
+27	+35	+52	+50	+4.8	+5.9	+0.36	+58	+130	+227	9-106	7-104
WEIGHTS						YEARLING MEASUREMENTS					
BW	ADJ 205	205 RATIO	ADJ 365	365 RATIO	FRAME	ADJ SC	ADJ IMF	ADJ RE	ADJ FAT		
70	704	116	1130	108	5.4	37.68	2.80	11.5	.17		

## 124 9 PEAKS STELLAR K124 [MP]

BD: 02-17-2022 BULL 20598420 TATTOO: K124

**\*Sitz Stellar 726D**  
18397542  
\*SITZ Pride 200B

**9 Peaks Rita C339**  
18384842  
9 Peaks Rita A156

**#\*Mohnen Substantial 272**  
#\*Benfield Substance 8506  
Mohnen Glyn Mawr Elba 1758  
#\*Connealy Final Product  
#\*Sitz Pride 308Y  
#\*Cole Creek Cedar Ridge 1V  
#\*Cole Creek Black Cedar 46P  
#\*Cole Creek Clovanada 49S  
#\*GDAR Game Day 449  
9 Peaks Rita 9219

**SIRE:**  
BEPD -.1  
WPED +70  
YEPD +126  
MILK +20

**DAM:**  
BEPD -.6  
WPED +47  
YEPD +83  
MILK +30

CED	BEPD	WEPD	YEPD	YH	SC	HP	CEM	MILK	MW	MH	SEN
+6	+0	+65	+123	+1	+1.24	+10.0	+8	+24	+60	+1	-14
MANAGEMENT			CARCASS			STATES			DAYS' PRODUCTION		
DOC	CLAW	ANGLE	CW	MARB	RE	FAT	SM	SB	SC	WR	YR
+16	+49	+54	+47	+7.9	+2.6	+0.59	+57	+140	+239	6-102	4-105
WEIGHTS						YEARLING MEASUREMENTS					
BW	ADJ 205	205 RATIO	ADJ 365	365 RATIO	FRAME	ADJ SC	ADJ IMF	ADJ RE	ADJ FAT		
76	648	107	1123	107	5.4	36.40	3.17	10.5	.26		

## 138 9 PEAKS LIGHTNING K138 [CHP]

BD: 02-19-2022 BULL 20317866 TATTOO: K138

**\*9 Peaks Lightning G846**  
19776645  
#\*S A V Resource 1441  
+Rito 707 of Ideal 3407 7075  
#9 Peaks Entella B881  
#9 Peaks Entella X764  
#\*O C C Emblazon 854E  
Gibbet Hill Mignonne E37  
#\*G A R US Premium Beef  
Tehama Erica Dianna H643

**9 Peaks Erica Dianna Y116**  
17147961  
9 Peaks Erica Dianna 5030

**SIRE:**  
BEPD +1.5  
WPED +72  
YEPD +129  
MILK +22

**DAM:**  
BEPD -.2  
WPED +48  
YEPD +83  
MILK +23

CED	BEPD	WEPD	YEPD	YH	SC	HP	CEM	MILK	MW	MH	SEN
+7	+1.5	+64	+114	+4	+9.2	+9.2	+3	+25	+78	+2	-24
MANAGEMENT			CARCASS			STATES			DAYS' PRODUCTION		
DOC	CLAW	ANGLE	CW	MARB	RE	FAT	SM	SB	SC	WR	YR
+16	+42	+54	+43	+0.5	+6.8	-.012	+45	+102	+177	10-102	8-100
WEIGHTS						YEARLING MEASUREMENTS					
BW	ADJ 205	205 RATIO	ADJ 365	365 RATIO	FRAME	ADJ SC	ADJ IMF	ADJ RE	ADJ FAT		
80	647	107	1036	99	5.4	36.68	2.79	10.6	.12		

## 131 9 PEAKS CONFIDENCE PLUS K131 [CHP]

BD: 02-18-2022 BULL 20317861 TATTOO: K131

**\*Sterling confidence plus 804**  
19189229  
+\*Baldridge Isabel B111

**9 Peaks Erica Dianna Z579**  
18055773  
9 Peaks Erica Dianna X504

**#\*Connealy Confidence Plus**  
#\*Connealy Confidence 0100  
Elbanna of Conanga 1209  
#\*Hoover Dam  
+Baldridge Isabel T935  
#Sitz Traveler 8180  
S A V Emulous 8145  
#\*GDAR Game Day 449  
9 Peaks Erica Dianna 8119

**SIRE:**  
BEPD -1.3  
WPED +63  
YEPD +119  
MILK +22

**DAM:**  
BEPD -2.3  
WPED +49  
YEPD +83  
MILK +20

CED	BEPD	WEPD	YEPD	YH	SC	HP	CEM	MILK	MW	MH	SEN
+15	-3.3	+52	+98	+0	+7.8	+12.1	+13	+21	+11	+1	+15
MANAGEMENT			CARCASS			STATES			DAYS' PRODUCTION		
DOC	CLAW	ANGLE	CW	MARB	RE	FAT	SM	SB	SC	WR	YR
+17	+51	+50	+28	+7.5	+5.8	+0.53	+80	+129	+247	9-96	8-98
WEIGHTS						YEARLING MEASUREMENTS					
BW	ADJ 205	205 RATIO	ADJ 365	365 RATIO	FRAME	ADJ SC	ADJ IMF	ADJ RE	ADJ FAT		
58	541	89	1026	98	5.4	34.53	2.88	10.5	.20		

## 141 9 PEAKS STELLAR K141 [CHP-DF]

BD: 02-19-2022 BULL 20598426 TATTOO: K141

**\*Sitz Stellar 726D**  
18397542  
\*SITZ Pride 200B

**9 Peaks Elite Blackbird C349**  
18380252  
9 Peaks Elite Blackbird X584

**#\*Mohnen Substantial 272**  
#\*Benfield Substance 8506  
Mohnen Glyn Mawr Elba 1758  
#\*Connealy Final Product  
#\*Sitz Pride 308Y  
#\*CAR Efficient 534  
#\*Frosty Answer 3979  
#\*B C Lookout 7024  
#9 Peaks Elite Blackbird 3547

**SIRE:**  
BEPD -.1  
WPED +70  
YEPD +126  
MILK +20

**DAM:**  
BEPD -3.0  
WPED +48  
YEPD +83  
MILK +27

CED	BEPD	WEPD	YEPD	YH	SC	HP	CEM	MILK	MW	MH	SEN
+14	-2.2	+70	+122	+2	+8.0	+14.2	+7	+25	+32	-1	+0
MANAGEMENT			CARCASS			STATES			DAYS' PRODUCTION		
DOC	CLAW	ANGLE	CW	MARB	RE	FAT	SM	SB	SC	WR	YR
+29	+31	+42	+40	+8.2	+4.9	+0.34	+98	+128	+264	6-100	5-103
WEIGHTS						YEARLING MEASUREMENTS					
BW	ADJ 205	205 RATIO	ADJ 365	365 RATIO	FRAME	ADJ SC	ADJ IMF	ADJ RE	ADJ FAT		
70	654	108	1139	109	4.9	36.46	2.79	12.5	.21		

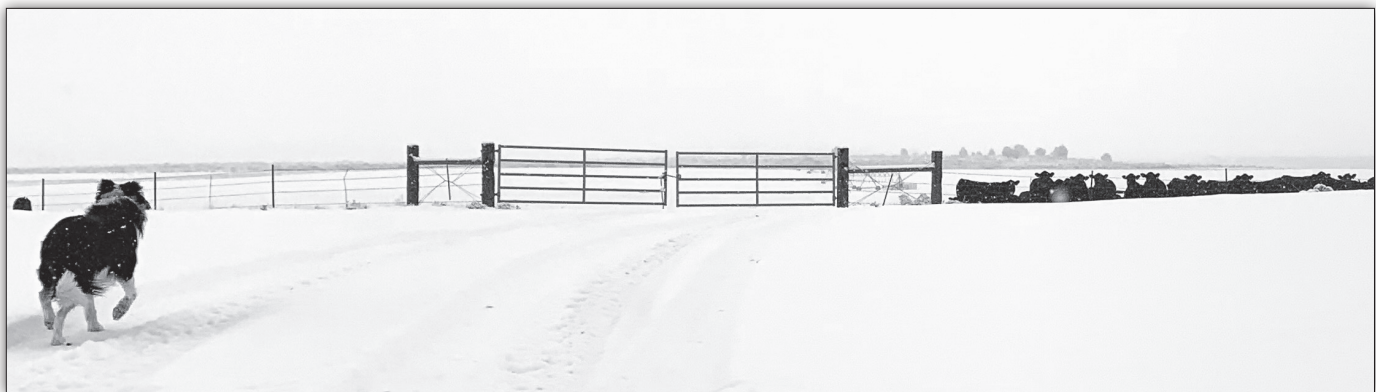



# SPRING YEARLINGS



The udders on the Confidence Plus 804 daughters are outstanding.

## 160 9 PEAKS COOL K160

BD: 02-22-2022 BULL 20598358 TATTOO: K160

#Connealy Cool 39L  
17586776  
#JmC Jeena Allie 8345 5399  
#G A R US Premium Beef  
9 Peaks Pratisia A185  
18379912  
9 Peaks Pratisia 3549

#Connealy All Around  
Bunty Lanna of Conanga 556  
#H A Power Alliance 1025  
Jeena of Conanga 357  
#G A R Precision 1680  
G A R Ext 2928  
#Bon View New Design 1407  
Tehama Pratisia Z215

SIRE:  
BEPD +1.0  
WPED +65  
YEPD +109  
MILK +25  
DAM:  
BEPD +1.6  
WPED +34  
YEPD +68  
MILK +29

CE	BP	WE	YE	YH	SC	HP	CE	MILK	MW	MH	SEN
+11	+6	+40	+78	+2	+1.09	+13.8	+7	+32	+30	+0	-3
DOC	CLAW	ANGLE	CW	MARB	RE	FAT	\$M	\$B	\$C	WR	YR
+25	+50	+63	+41	+55	+60	+0.22	+60	+139	+240	8-97	6-98
BW	ADJ 205	205 RATIO	ADJ 365	365 RATIO	FRAME	ADJ SC	ADJ IMF	ADJ RE	ADJ FAT		
82	582	96	953	91	4.9	35.58	3.21	10.2	.14		

## 142 9 PEAKS CONFIDENCE PLUS K142

BD: 02-19-2022 BULL 20317869 TATTOO: K142

#\*Connealy Confidence Plus  
#Sterling confidence plus 804  
19189229  
+\*Baldrige Isabel B111  
#\*Connealy Capitalist 028  
9 Peaks Pratisia C367  
18384747  
9 Peaks Pratisia A185

#\*Connealy Confidence 0100  
Elbanna of Conanga 1209  
#\*Hoover Dam  
+Baldrige Isabel T935  
#\*S A V Final Answer 0035  
Prides Pita of Conanga 8821  
#\*G A R US Premium Beef  
9 Peaks Pratisia 3549

SIRE:  
BEPD -1.3  
WPED +63  
YEPD +119  
MILK +22  
DAM:  
BEPD -3  
WPED +45  
YEPD +85  
MILK +26

CE	BP	WE	YE	YH	SC	HP	CE	MILK	MW	MH	SEN
+4	+9	+69	+128	+1	+99	+13.2	+9	+18	+92	+3	-27
DOC	CLAW	ANGLE	CW	MARB	RE	FAT	\$M	\$B	\$C	WR	YR
+26	+47	+53	+52	+56	+99	-.010	+53	+157	+257	5-105	5-105
BW	ADJ 205	205 RATIO	ADJ 365	365 RATIO	FRAME	ADJ SC	ADJ IMF	ADJ RE	ADJ FAT		
76	675	111	1214	115	5.4	36.46	2.97	12.4	.15		

## 161 9 PEAKS RAINMAKER K161

BD: 02-22-2022 BULL 20597388 TATTOO: K161

Basin Rainmaker 2704  
#Basin Rainmaker P175  
#Basin Erica 7520 BV  
#\*Basin Payweight 107S  
Basin Joy 566T  
#\*Hoover Dam  
Jet S S X144  
+\*Benfield Reality 6211  
9 Peaks Elite Blackbird X605

\*Basin Rainmaker 4404  
17913751  
+\*Basin Joy 1036  
#\*S S Niagara Z29  
9 Peaks Elite Blackbird F78  
19774196  
9 Peaks Elite Blackbird D714

SIRE:  
BEPD +1.3  
WPED +59  
YEPD +108  
MILK +35  
DAM:  
BEPD +4  
WPED +67  
YEPD +122  
MILK +24

CE	BP	WE	YE	YH	SC	HP	CE	MILK	MW	MH	SEN
+5	+2.0	+74	+130	+7	+1.00	+9.0	+8	+27	+73	+5	-22
DOC	CLAW	ANGLE	CW	MARB	RE	FAT	\$M	\$B	\$C	WR	YR
+30	+46	+44	+62	+14	+8.0	+0	+65	+137	+243	3-105	3-106
BW	ADJ 205	205 RATIO	ADJ 365	365 RATIO	FRAME	ADJ SC	ADJ IMF	ADJ RE	ADJ FAT		
82	632	104	1194	114	5.9	35.75	2.30	11.8	.20		

## 149 9 PEAKS CONFIDENCE PLUS K149

BD: 02-20-2022 BULL 20317874 TATTOO: K149

#\*Connealy Confidence Plus  
#Sterling confidence plus 804  
19189229  
+\*Baldrige Isabel B111  
#\*Cole Creek Cedar Ridge 1V  
9 Peaks Entella B667  
18056031  
9 Peaks Entella 4716

#\*Connealy Confidence 0100  
Elbanna of Conanga 1209  
#\*Hoover Dam  
+Baldrige Isabel T935  
#Cole Creek Black Cedar 46P  
#Cole Creek Clovanada 49S  
#Rito 616 of 4B20 6807  
Tehama Entella J214

SIRE:  
BEPD -1.3  
WPED +63  
YEPD +119  
MILK +22  
DAM:  
BEPD -1.5  
WPED +36  
YEPD +69  
MILK +34

CE	BP	WE	YE	YH	SC	HP	CE	MILK	MW	MH	SEN
+12	-1.9	+47	+85	+2	+38	+12.2	+8	+23	+10	-1	+12
DOC	CLAW	ANGLE	CW	MARB	RE	FAT	\$M	\$B	\$C	WR	YR
+12	+51	+53	+29	+87	+56	+0.28	+70	+141	+253	7-101	2-104
BW	ADJ 205	205 RATIO	ADJ 365	365 RATIO	FRAME	ADJ SC	ADJ IMF	ADJ RE	ADJ FAT		
70	660	109	1062	101	5.4	36.50	3.14	11.5	.18		

## 165 9 PEAKS CONFIDENCE PLUS K165

BD: 02-22-2022 BULL 20317881 TATTOO: K165

#\*Connealy Confidence Plus  
#Sterling confidence plus 804  
19189229  
+\*Baldrige Isabel B111  
#\*S A V Bismarck 5682  
9 Peaks Entella A197  
18379976  
9 Peaks Entella 8219

#\*Connealy Confidence 0100  
Elbanna of Conanga 1209  
#\*Hoover Dam  
+Baldrige Isabel T935  
#\*G A R Grid Maker  
S A V Abigale 0451  
9 Peaks Rimrock 6328  
+Tehama Entella H743

SIRE:  
BEPD -1.3  
WPED +63  
YEPD +119  
MILK +22  
DAM:  
BEPD +2.7  
WPED +48  
YEPD +77  
MILK +20

CE	BP	WE	YE	YH	SC	HP	CE	MILK	MW	MH	SEN
+5	+8	+59	+107	+4	+8.2	+11.5	+4	+22	+53	+5	-9
DOC	CLAW	ANGLE	CW	MARB	RE	FAT	\$M	\$B	\$C	WR	YR
+9	+51	+55	+50	+97	+83	+0.15	+52	+166	+267	8-105	7-98
BW	ADJ 205	205 RATIO	ADJ 365	365 RATIO	FRAME	ADJ SC	ADJ IMF	ADJ RE	ADJ FAT		
72	681	112	1078	103	5.9	33.58	3.67	11.1	.21		

## 155 9 PEAKS CONFIDENCE PLUS K155

BD: 02-21-2022 BULL 20317877 TATTOO: K155

#\*Connealy Confidence Plus  
#Sterling confidence plus 804  
19189229  
+\*Baldrige Isabel B111  
#\*S A V Final Answer 0035  
#9 Peaks Eisa Erica X591  
16805707  
9 Peaks Eisa Erica 6397

#\*Connealy Confidence 0100  
Elbanna of Conanga 1209  
#\*Hoover Dam  
+Baldrige Isabel T935  
#Sitz Traveler 8180  
S A V Emulous 8145  
#\*G A R Example 3204  
9 Peaks Eisa Erica 3507

SIRE:  
BEPD -1.3  
WPED +63  
YEPD +119  
MILK +22  
DAM:  
BEPD -2.2  
WPED +49  
YEPD +91  
MILK +39

CE	BP	WE	YE	YH	SC	HP	CE	MILK	MW	MH	SEN
+14	-2.4	+57	+111	+7	+76	+10.2	+10	+40	+13	+2	+1
DOC	CLAW	ANGLE	CW	MARB	RE	FAT	\$M	\$B	\$C	WR	YR
+21	+56	+52	+43	+82	+54	+0.49	+77	+143	+262	11-105	9-102
BW	ADJ 205	205 RATIO	ADJ 365	365 RATIO	FRAME	ADJ SC	ADJ IMF	ADJ RE	ADJ FAT		
66	641	106	1039	99	5.9	35.95	2.93	9.8	.23		

## 171 9 PEAKS COOL K171

BD: 02-23-2022 BULL 20598324 TATTOO: K171

#Connealy Cool 39L  
17586776  
#\*Baldrige Command C036  
9 Peaks BB Elite H109  
20234529  
#9 Peaks BB Elite B720

#Connealy All Around  
Bunty Lanna of Conanga 556  
#H A Power Alliance 1025  
Jeena of Conanga 357  
#\*EF Commando 1366  
Baldrige Blackbird A030  
#\*B/R New Day 454  
9 Peaks BB Elite 3515

SIRE:  
BEPD +1.0  
WPED +65  
YEPD +109  
MILK +25  
DAM:  
BEPD +0  
WPED +63  
YEPD +111  
MILK +29

CE	BP	WE	YE	YH	SC	HP	CE	MILK	MW	MH	SEN
+12	-2	+69	+119	+2	+2.9	+12.1	+9	+22	+79	+1	-22
DOC	CLAW	ANGLE	CW	MARB	RE	FAT	\$M	\$B	\$C	WR	YR
+27	+39	+51	+54	+61	+91	+0.25	+64	+152	+261	1-104	1-101
BW	ADJ 205	205 RATIO	ADJ 365	365 RATIO	FRAME	ADJ SC	ADJ IMF	ADJ RE	ADJ FAT		
62	625	104	1036	101	4.4	31.62	3.76	11.1	.18		

# SPRING YEARLINGS

## 174 9 PEAKS LIGHTNING K174 [MP]

BD: 02-23-2022 BULL 20317887 TATTOO: K174

#+\*S A V Resource 1441 +Rito 707 of Ideal 3407 7075  
 #9 Peaks Lightning G846 \*S A V Blackcap May 4136  
 19776645 #9 Peaks Entella B881 9 Peaks Pardner Z508  
 9 Peaks Entella X764  
 #+\*G A R Grid Maker  
 #9 Peaks Rita B608 S A V Abigale 0451  
 18066178 9 Peaks Rita Z540 #\*S A V Final Answer 0035  
 9 Peaks Rita 4784

SIRE:																							
BEPD	+1.5																						
WPED	+72																						
YEPD	+129																						
MILK	+22																						
DAM:																							
BEPD	-3																						
WPED	+48																						
YEPD	+80																						
MILK	+24																						
CED	+7	BEPD	+1.1	WEPD	+58	YEPD	+103	YH	-2	SC	+64	HP	+9.2	CEM	+9	MILK	+24	MW	+35	MH	-3	SEN	-1
MANAGEMENT													CARCASS				STEELES				DAYS' PRODUCTION		
DOC	+20	CLAW	+38	ANGLE	+41	CW	+34	MARB	+16	RE	+70	FAT	+0.28	\$M	+71	\$B	+97	\$C	+197	WR	6-106	YR	5-102
WEIGHTS													YEARLING MEASUREMENTS										
BW	82	ADJ 205	638	205 RATIO	105	ADJ 365	1072	365 RATIO	102	FRAME	4.9	ADJ SC	35.59	ADJ IMF	2.15	ADJ RE	11.9	ADJ FAT					.21

## 196 9 PEAKS SPECIAL FOCUS K196 [MP-CHP]

BD: 02-26-2022 BULL 20642144 TATTOO: K196

LUCKY 7 Special Focus 214 #\*B P F Special Focus 504  
 \*Lucky 7 Special Focus 448 LUCKY 7 Queen 0108  
 17945306 LUCKY 7 Forever Lady 221 Leadore Upward 7596  
 #\*S Chisum 255 Lucky 7 Alliance 187 0247  
 9 Peaks BB Elite F04 #\*S Chisum 6175  
 19774178 9 Peaks BB Elite Z541 #S Blossom 0278  
 #\*S A V Final Answer 0035  
 9 Peaks BB Elite X505

SIRE:																							
BEPD	-1.6																						
WPED	+67																						
YEPD	+114																						
MILK	+25																						
DAM:																							
BEPD	-2.5																						
WPED	+57																						
YEPD	+94																						
MILK	+21																						
CED	+18	BEPD	-3.2	WEPD	+57	YEPD	+94	YH	+1	SC	+1.52	HP	+10.2	CEM	+15	MILK	+24	MW	+37	MH	+1	SEN	-2
MANAGEMENT													CARCASS				STEELES				DAYS' PRODUCTION		
DOC	+12	CLAW	+47	ANGLE	+59	CW	+36	MARB	+66	RE	+68	FAT	+0.33	\$M	+63	\$B	+133	\$C	+236	WR	3-96	YR	3-99
WEIGHTS													YEARLING MEASUREMENTS										
BW	60	ADJ 205	573	205 RATIO	95	ADJ 365	1037	365 RATIO	99	FRAME	5.0	ADJ SC	36.88	ADJ IMF	2.58	ADJ RE	11.3	ADJ FAT					.11

## 179 9 PEAKS COOL K179

BD: 02-24-2022 BULL 20598355 TATTOO: K179

#Connealy Heat 0243 #\*Connealy All Around  
 #Connealy Cool 39L Buntly Lanna of Conanga 556  
 17586776 #+JMc Jeena Allie 8345 5399 #+H A Power Alliance 1025  
 #\*EF Commando 1366 Jeena of Conanga 357  
 #9 Peaks Entella E517 #\*EF Complement 8088  
 19659913 9 Peaks Entella C358 Riverbend Young Lucy W1470  
 #\*PVF Insight 0129  
 9 Peaks Entella 8189

SIRE:																							
BEPD	+1.0																						
WPED	+65																						
YEPD	+109																						
MILK	+25																						
DAM:																							
BEPD	+1.9																						
WPED	+66																						
YEPD	+116																						
MILK	+28																						
CED	+8	BEPD	+2.0	WEPD	+76	YEPD	+124	YH	+6	SC	+9.1	HP	+10.7	CEM	+7	MILK	+21	MW	+78	MH	+6	SEN	-21
MANAGEMENT													CARCASS				STEELES				DAYS' PRODUCTION		
DOC	+31	CLAW	+56	ANGLE	+50	CW	+63	MARB	+45	RE	+93	FAT	+0.27	\$M	+62	\$B	+150	\$C	+257	WR	4-109	YR	4-108
WEIGHTS													YEARLING MEASUREMENTS										
BW	76	ADJ 205	671	205 RATIO	111	ADJ 365	1153	365 RATIO	110	FRAME	5.9	ADJ SC	36.65	ADJ IMF	3.54	ADJ RE	11.7	ADJ FAT					.26

## 200 9 PEAKS CONFIDENCE PLUS K200 [DDP]

BD: 02-26-2022 BULL 20317899 TATTOO: K200

#\*Connealy Confidence Plus #\*Connealy Confidence 0100  
 \*Sterling confidence plus 804 Elbanna of Conanga 1209  
 19189229 #\*Baldridge Isabel B111 #\*Hoover Dam  
 #\*Sitz Stellar 726D +Baldridge Isabel T935  
 #9 Peaks Blackbird H156 #\*B P F Special Focus 504  
 20243714 9 Peaks Blackbird F85 LUCKY 7 Queen 0108  
 #\*TEX Playbook 5437  
 9 Peaks Blackbird 7682

SIRE:																							
BEPD	-1.3																						
WPED	+63																						
YEPD	+119																						
MILK	+22																						
DAM:																							
BEPD	+9																						
WPED	+56																						
YEPD	+95																						
MILK	+27																						
CED	+10	BEPD	-6	WEPD	+59	YEPD	+106	YH	+1	SC	+1.15	HP	+14.8	CEM	+10	MILK	+26	MW	+23	MH	-2	SEN	+4
MANAGEMENT													CARCASS				STEELES				DAYS' PRODUCTION		
DOC	+20	CLAW	+56	ANGLE	+49	CW	+37	MARB	+54	RE	+55	FAT	-0.11	\$M	+83	\$B	+128	\$C	+249	WR	1-105	YR	1-104
WEIGHTS													YEARLING MEASUREMENTS										
BW	63	ADJ 205	635	205 RATIO	105	ADJ 365	1070	365 RATIO	104	FRAME	5.0	ADJ SC	32.71	ADJ IMF	2.97	ADJ RE	10.6	ADJ FAT					.13

## 182 9 PEAKS CONFIDENCE PLUS K182

BD: 02-24-2022 BULL 20317891 TATTOO: K182

#\*Connealy Confidence Plus #\*Connealy Confidence 0100  
 \*Sterling confidence plus 804 Elbanna of Conanga 1209  
 19189229 #\*Baldridge Isabel B111 #\*Hoover Dam  
 #+\*Tombstone 050 +Baldridge Isabel T935  
 #9 Peaks PratiSSia D794 #\*Sitz Upward 307R  
 19397996 9 Peaks PratiSSia 9101 Mytty Countess 906  
 #\*S S Traveler T510 2T22  
 9 Peaks PratiSSia 7616

SIRE:																							
BEPD	-1.3																						
WPED	+63																						
YEPD	+119																						
MILK	+22																						
DAM:																							
BEPD	+1.5																						
WPED	+73																						
YEPD	+125																						
MILK	+35																						
CED	+6	BEPD	-4	WEPD	+68	YEPD	+119	YH	+8	SC	+1.22	HP	+7.8	CEM	+6	MILK	+35	MW	+43	MH	+3	SEN	-11
MANAGEMENT													CARCASS				STEELES				DAYS' PRODUCTION		
DOC	+17	CLAW	+54	ANGLE	+51	CW	+58	MARB	+1.15	RE	+54	FAT	+0.50	\$M	+62	\$B	+172	\$C	+285	WR	5-110	YR	5-110
WEIGHTS													YEARLING MEASUREMENTS										
BW	81	ADJ 205	668	205 RATIO	110	ADJ 365	1052	365 RATIO	100	FRAME	5.9	ADJ SC	36.62	ADJ IMF	2.71	ADJ RE	11.4	ADJ FAT					.16

## 205 9 PEAKS STELLAR K205 [MP]

BD: 02-27-2022 BULL 20598446 TATTOO: K205

#\*Mohen Substantial 272 #\*Benfield Substance 8506  
 \*Sitz Stellar 726D Mohen Glyn Mawr Elba 1758  
 18397542 #\*SITZ Pride 200B #\*Connealy Final Product  
 #+\*GDAR Game Day 449 #\*Sitz Pride 308Y  
 #9 Peaks Eisa Erica Y134 #\*Boyd New Day 8005  
 17159219 9 Peaks Eisa Erica 9121 #G D A R Miss Wix 474  
 #\*G A R U S Premium Beef  
 9 Peaks Eisa Erica 7603

SIRE:																							
BEPD	-1																						
WPED	+70																						
YEPD	+126																						
MILK	+20																						
DAM:																							
BEPD	-2.9																						
WPED	+32																						
YEPD	+64																						
MILK	+30																						
CED	+11	BEPD	-2.9	WEPD	+47	YEPD	+92	YH	-2	SC	+0.88	HP	+11.3	CEM	+7	MILK	+27	MW	+34	MH	+0	SEN	-2
MANAGEMENT													CARCASS				STEELES				DAYS' PRODUCTION		
DOC	+0	CLAW	+33	ANGLE	+42	CW	+26	MARB	+43	RE	+30	FAT	+0.46	\$M	+59	\$B	+99	\$C	+187	WR	10-102	YR	7-98
WEIGHTS													YEARLING MEASUREMENTS										
BW	58	ADJ 205	588	205 RATIO	97	ADJ 365	996	365 RATIO	95	FRAME	4.5	ADJ SC	34.94	ADJ IMF	2.74	ADJ RE	10.4	ADJ FAT					.24

## 190 9 PEAKS HANDYMAN K190 [DDP-MP-CHP]

BD: 02-25-2022 BULL 20317944 TATTOO: K190

#\*MAR Innovation 251 #\*Connealy Impression  
 #9 Peaks Handyman F65 #\*MAR Final Kahuna 856  
 19398014 #9 Peaks Elite Blackbird C382 #\*Cole Creek Cedar Ridge 1V  
 9 Peaks Elite Blackbird X592  
 #+\*Tehama Tahoe B767 \*Tehama Upward Y238  
 #9 Peaks Eisa Erica G613 #+\*Tehama Mary Blackbird Y684  
 19918504 9 Peaks Eisa Erica E651 #\*Benfield Reality 6211  
 9 Peaks Eisa Erica 6397

SIRE:																							
BEPD	+7																						
WPED	+53																						
YEPD	+103																						
MILK	+33																						
DAM:																							
BEPD	+1.2																						
WPED	+71																						
YEPD	+122																						
MILK	+27																						
CED	-2	BEPD	+2.4	WEPD	+66	YEPD	+119	YH	+2	SC	+1.27	HP	+8.3	CEM	+2	MILK	+28	MW	+71	MH	+2	SEN	-22
MANAGEMENT													CARCASS				STEELES				DAYS' PRODUCTION		
DOC	+26	CLAW	+46	ANGLE	+40	CW	+48	MARB	+59	RE	+57	FAT	-0.29	\$M	+52	\$B	+144	\$C	+239	WR	2-101	YR	2-104
WEIGHTS													YEARLING MEASUREMENTS										
BW	77	ADJ 205	593	205 RATIO	98	ADJ 365	1011	365 RATIO	96	FRAME	5.0	ADJ SC	35.18	ADJ IMF	2.30	ADJ RE	11.0	ADJ FAT					.07



Rest in peace, Zip. You were the best help anyone could ask for.



# SPRING YEARLINGS

## 209 9 PEAKS COOL K209 [DPF]

BD: 02-28-2022 BULL 20723292 TATTOO: K209

#Connealy Heat 0243  
#Connealy All Around  
Bunty Lanna of Conanga 556  
#H A Power Alliance 1025  
Jeena of Conanga 357  
\*Tehama Upward Y238  
\*Tehama Mary Blackbird Y684  
#B/R New Day 454  
9 Peaks Entella 4750

#Conneely Cool 39L  
17586776  
#JmC Jeena Allie 8345 5399

ANGUS GS  
#\*Tehama Tahoe B767  
9 Peaks Entella H168  
20234536 9 Peaks Entella X561

SIRE:	BEPD	+1.0
	WPED	+65
	YEPD	+109
	MILK	+25
DAM:	BEPD	+5
	WPED	+57
	YEPD	+97
	MILK	+28

CED	BEPD	WEPD	YEPD	YH	SC	HP	CEM	MILK	MW	MH	SEN
+11	+5	+59	+105	+1	+83	+13.9	+8	+27	+47	+1.2	-13
DOC	CLAW	ANGLE	CW	MARB	RE	FAT	SM	SB	SC	WR	YR
			+44	+71	+78	+008	+70	+146	+259	1-91	1-102
BW	ADJ 205	205 RATIO	ADJ 365	365 RATIO	FRAME	ADJ SC	ADJ IMF	ADJ RE	ADJ FAT		
61	551	91	1053	102	4.5	33.78	2.88	11.2	.18		

## 224 9 PEAKS CALFIRE K224

BD: 03-01-2022 BULL 20317939 TATTOO: K224

#\*Tehama Tahoe B767  
\*Tehama Upward Y238  
\*Tehama Mary Blackbird Y684  
#C C A Emblazon 702  
9 Peaks Elite Blackbird X799  
#S Chisum 6175  
#S Blossom 0278  
#S A V Final Answer 0035  
9 Peaks Queen Mother 5058

\*9 Peaks Cal Fire G806  
19776640  
#9 Peaks Elite Blackbird B865

ANGUS GS  
#\*S Chisum 255  
9 Peaks Queen Mother F101  
19774202 9 Peaks Queen Mother X596

SIRE:	BEPD	+1
	WPED	+76
	YEPD	+126
	MILK	+27
DAM:	BEPD	-1.3
	WPED	+45
	YEPD	+68
	MILK	+22

CED	BEPD	WEPD	YEPD	YH	SC	HP	CEM	MILK	MW	MH	SEN
+9	-2	+60	+97	+2	+67	+12.5	+9	+24	+23	-1.3	+7
DOC	CLAW	ANGLE	CW	MARB	RE	FAT	SM	SB	SC	WR	YR
+21	+4.2	+1.50	+25	+8.6	+3.8	+0.36	+85	+115	+234	3-94	3-93
BW	ADJ 205	205 RATIO	ADJ 365	365 RATIO	FRAME	ADJ SC	ADJ IMF	ADJ RE	ADJ FAT		
74	589	97	1019	97	5.5	34.97	4.26	11.5	.23		

## 215 9 PEAKS STELLAR K215 [DPF]

BD: 02-28-2022 BULL 20598386 TATTOO: K215

#Mohnen Substantial 272  
#Benfield Substance 8506  
Mohnen Glyn Mawr Elba 1758  
#Connealy Final Product  
#\*Sitz Pride 308Y  
#\*Sitz Top Game 561X  
\*JMB Emulota 013  
#S A V Final Answer 0035  
9 Peaks Blackbird 7682

\*Sitz Stellar 726D  
18397542  
\*SITZ Pride 200B

HDSOK  
#\*JMB Traction 292  
9 Peaks Blackbird E647  
19659940 9 Peaks Blackbird X566

SIRE:	BEPD	-1
	WPED	+70
	YEPD	+126
	MILK	+20
DAM:	BEPD	+2
	WPED	+58
	YEPD	+101
	MILK	+32

CED	BEPD	WEPD	YEPD	YH	SC	HP	CEM	MILK	MW	MH	SEN
+6	+6	+72	+135	+6	+23	+13.2	+10	+28	+74	+3	-23
DOC	CLAW	ANGLE	CW	MARB	RE	FAT	SM	SB	SC	WR	YR
+14	+4.8	+5.5	+54	+5.0	+5.7	+0.45	+62	+131	+232	4-100	4-96
BW	ADJ 205	205 RATIO	ADJ 365	365 RATIO	FRAME	ADJ SC	ADJ IMF	ADJ RE	ADJ FAT		
76	602	99	1087	103	5.0	32.78	2.84	10.6	.21		

## 228 9 PEAKS CONFIDENCE PLUS K228 [CHP]

BD: 03-01-2022 BULL 20317909 TATTOO: K228

#\*Connealy Confidence Plus  
#\*Connealy Confidence 0100  
Elbanna of Conanga 1209  
#\*Hoover Dam  
+Baldridge Isabel T935  
\*Tehama Upward Y238  
\*Tehama Mary Blackbird Y684  
#Connealy Thunder  
9 Peaks Jane 5074

\*Sterling confidence plus 804  
19189229  
\*Baldridge Isabel B111

HDSOK  
#\*Tehama Tahoe B767  
9 Peaks Jane H210  
20234540 9 Peaks Jane D738

SIRE:	BEPD	-1.3
	WPED	+63
	YEPD	+119
	MILK	+22
DAM:	BEPD	-6
	WPED	+58
	YEPD	+99
	MILK	+31

CED	BEPD	WEPD	YEPD	YH	SC	HP	CEM	MILK	MW	MH	SEN
+9	+0	+59	+108	+3	+92	+12.3	+9	+34	+16	-2	+3
DOC	CLAW	ANGLE	CW	MARB	RE	FAT	SM	SB	SC	WR	YR
+21	+4.9	+4.6	+34	+1.01	+7.3	+0.18	+84	+146	+273	1-98	1-99
BW	ADJ 205	205 RATIO	ADJ 365	365 RATIO	FRAME	ADJ SC	ADJ IMF	ADJ RE	ADJ FAT		
59	588	98	1018	99	5.0	30.81	3.13	10.4	.16		

## 216 9 PEAKS SPECIAL FOCUS K216 [CHP]

BD: 02-28-2022 BULL 20642146 TATTOO: K216

LUCKY 7 Special Focus 214  
#\*B P F Special Focus 504  
LUCKY 7 Queen 0108  
Leadore Upward 7596  
Lucky 7 Alliance 187 0247  
#Baldridge Kaboom K243 KCF  
#Parka of Conanga 241  
#G A R Enhancer 5365  
9 Peaks BB Elite 3515

\*Lucky 7 Special Focus 448  
17945306  
LUCKY 7 Forever Lady 221

HDSOK  
#Connealy Thunder  
9 Peaks BB Elite D851  
19397986 9 Peaks BB Elite 6335

SIRE:	BEPD	-1.6
	WPED	+67
	YEPD	+114
	MILK	+25
DAM:	BEPD	+2
	WPED	+51
	YEPD	+90
	MILK	+25

CED	BEPD	WEPD	YEPD	YH	SC	HP	CEM	MILK	MW	MH	SEN
+9	-1.4	+53	+87	+1	-13	+11.4	+11	+31	+24	-1	+0
DOC	CLAW	ANGLE	CW	MARB	RE	FAT	SM	SB	SC	WR	YR
+19	+3.9	+5.2	+31	+7.2	+0.6	+0.33	+75	+116	+225	5-98	5-96
BW	ADJ 205	205 RATIO	ADJ 365	365 RATIO	FRAME	ADJ SC	ADJ IMF	ADJ RE	ADJ FAT		
77	632	104	992	94	5.5	32.75	4.00	10.0	.16		

## 231 9 PEAKS COOL K231

BD: 03-02-2022 BULL 20598344 TATTOO: K231

#Connealy Heat 0243  
#\*Connealy All Around  
Bunty Lanna of Conanga 556  
#H A Power Alliance 1025  
Jeena of Conanga 357  
#\*Connealy Confidence Plus  
\*Baldridge Isabel B111  
#\*S S Niagara 229  
9 Peaks Entella Z518

#Conneely Cool 39L  
17586776  
#JmC Jeena Allie 8345 5399

HDSOK  
\*Sterling confidence plus 804  
9 Peaks Entella H299  
19777112 9 Peaks Entella E593

SIRE:	BEPD	+1.0
	WPED	+65
	YEPD	+109
	MILK	+25
DAM:	BEPD	+6
	WPED	+58
	YEPD	+106
	MILK	+26

CED	BEPD	WEPD	YEPD	YH	SC	HP	CEM	MILK	MW	MH	SEN
+7	+1.9	+61	+99	+4	+88	+12.2	+5	+24	+35	+1	-1
DOC	CLAW	ANGLE	CW	MARB	RE	FAT	SM	SB	SC	WR	YR
+18	+3.8	+4.6	+53	+7.5	+7.7	+0.51	+76	+158	+281	1-103	1-98
BW	ADJ 205	205 RATIO	ADJ 365	365 RATIO	FRAME	ADJ SC	ADJ IMF	ADJ RE	ADJ FAT		
61	624	103	1010	98	5.0	34.84	2.34	11.0	.21		



All 9 Peaks sale bulls have been DNA tested. The genomic testing adds accuracy to the EPDs, making your selection criteria more reliable.

## 234 9 PEAKS MASSIVE K234 [CHP]

BD: 03-01-2022 BULL 20317916 TATTOO: K234

#\*Vision Unanimous 1418  
Visiontopline Royal Stockman  
#Vision Edella 665  
Nelson Image Maker 7017  
Nelson Lady SH 5272  
#\*S Chisum 6175  
#S Blossom 0278  
#S A V Final Answer 0035  
9 Peaks Erica Dianna 2307

Nelson Massive 6579  
18581147  
Nelson Lady 0549

HDSOK  
#\*S Chisum 255  
9 Peaks Erica Dianna F133  
19774210 9 Peaks Erica Dianna X543

SIRE:	BEPD	+1.1
	WPED	+63
	YEPD	+117
	MILK	+21
DAM:	BEPD	-9
	WPED	+56
	YEPD	+94
	MILK	+28

CED	BEPD	WEPD	YEPD	YH	SC	HP	CEM	MILK	MW	MH	SEN
+14	-2.2	+57	+93	-2	+87	+10.4	+11	+27	-12	-5	+16
DOC	CLAW	ANGLE	CW	MARB	RE	FAT	SM	SB	SC	WR	YR
+22	+4.7	+4.8	+32	+5.5	+3.2	+0.43	+90	+108	+230	3-99	2-110
BW	ADJ 205	205 RATIO	ADJ 365	365 RATIO	FRAME	ADJ SC	ADJ IMF	ADJ RE	ADJ FAT		
64	554	100	1036	100	5.0	35.97	2.97	10.2	.16		



# SPRING YEARLINGS

## 235 9 PEAKS STELLAR K235 [DDP-MP]

BD: 03-02-2022 BULL 20598391 TATTOO: K235

**\*Sitz Stellar 726D**  
18397542

**9 Peaks Rita E567**  
19659922

#\*Mohren Substantial 272  
\*SITZ Pride 200B

#\*Benfield Reality 6211  
9 Peaks Rita B644

#\*Benfield Substance 8506  
Mohren Glyn Mawr Elba 1758  
#\*Connealy Final Product  
#\*Sitz Pride 308Y  
#\*S Chisum 6175  
Benfield Edella 1105  
#\*B/R New Day 454  
9 Peaks Rita 9219

CED	BE PD	WE PD	YE PD	YH	SC	HP	CEM	MILK	MW	MH	SEN
+6	+7	+77	+140	+5	-18	+11.1	+10	+20	+96	+7	-30
MANAGEMENT			CARCASS			MEATS			DAYS' PRODUCTION		
DOC	CLAW	ANGLE	CW	MARB	RE	FAT	\$M	\$B	\$C	WR	YR
+24	+33	+37	+72	+49	+6.4	+0.40	+63	+153	+261	4-106	3-106
WEIGHTS			YEARLING MEASUREMENTS								
BW	ADJ 205	205 RATIO	ADJ 365	365 RATIO	FRAME	ADJ SC	ADJ IMF	ADJ RE	ADJ FAT		
74	630	104	1140	109	5.5	31.85	2.26	10.7	.17		

## 244 9 PEAKS COOL K244 [MP]

BD: 03-02-2022 BULL 20598346 TATTOO: K244

**#Connealy Cool 39L**  
17586776

**9 Peaks Blackcap H268**  
19777096

#Connealy Heat 0243  
#\*JmC Jeena Allie 8345 5399

\*Sterling confidence plus 804  
9 Peaks Blackcap C381

#\*Connealy All Around  
Bunty Lanna of Conanga 556  
#\*H A Power Alliance 1025  
Jeena of Conanga 357  
#\*Connealy Confidence Plus  
+\*Baldrige Isabel B111  
#\*Connealy Capitalist 028  
9 Peaks Blackcap X575

CED	BE PD	WE PD	YE PD	YH	SC	HP	CEM	MILK	MW	MH	SEN
+6	+1.4	+67	+117	+4	+1.82	+14.7	+3	+26	+34	+1	-2
MANAGEMENT			CARCASS			MEATS			DAYS' PRODUCTION		
DOC	CLAW	ANGLE	CW	MARB	RE	FAT	\$M	\$B	\$C	WR	YR
+28	+35	+47	+64	+7.4	+7.8	+0.68	+90	+166	+305	1-104	1-103
WEIGHTS			YEARLING MEASUREMENTS								
BW	ADJ 205	205 RATIO	ADJ 365	365 RATIO	FRAME	ADJ SC	ADJ IMF	ADJ RE	ADJ FAT		
70	628	104	1057	103	5.0	34.84	2.56	11.8	.19		

## 238 9 PEAKS COOL K238 [OHF]

BD: 03-02-2022 BULL 20598356 TATTOO: K238

**#Connealy Cool 39L**  
17586776

**9 Peaks Elite Blackbird A203**  
18380021

#Connealy Heat 0243  
#\*JmC Jeena Allie 8345 5399

#\*Sinclair Grass Master  
9 Peaks Elite Blackbird X513

#\*Connealy All Around  
Bunty Lanna of Conanga 556  
#\*H A Power Alliance 1025  
Jeena of Conanga 357  
#\*BT Right Time 24J  
#N Bar Primrose Y3051  
#\*S A V Final Answer 0035  
9 Peaks Elite Blackbird 8167

CED	BE PD	WE PD	YE PD	YH	SC	HP	CEM	MILK	MW	MH	SEN
+10	+9	+57	+108	+3	+1.38	+9.3	+7	+22	+57	+0	-11
MANAGEMENT			CARCASS			MEATS			DAYS' PRODUCTION		
DOC	CLAW	ANGLE	CW	MARB	RE	FAT	\$M	\$B	\$C	WR	YR
+24	+45	+40	+51	+1.01	+6.3	+0.46	+58	+171	+280	8-92	5-95
WEIGHTS			YEARLING MEASUREMENTS								
BW	ADJ 205	205 RATIO	ADJ 365	365 RATIO	FRAME	ADJ SC	ADJ IMF	ADJ RE	ADJ FAT		
78	621	102	1050	100	5.5	34.83	4.14	10.9	.22		

## 245 9 PEAKS SPECIAL FOCUS K245 [MP]

BD: 03-02-2022 BULL 20733496 TATTOO: K245

**\*Lucky 7 Special Focus 448**  
17945306

**9 Peaks Entella F215**  
19774232

LUCKY 7 Special Focus 214  
LUCKY 7 Forever Lady 221

#\*G A R Sunrise  
9 Peaks Entella Y119

#\*B P F Special Focus 504  
LUCKY 7 Queen 0108  
Leadore Upward 7596  
Lucky 7 Alliance 187 0247  
#MCC Daybreak  
+\*G A R Objective R227  
9 Peaks Lassen 6542  
9 Peaks Entella 4750

CED	BE PD	WE PD	YE PD	YH	SC	HP	CEM	MILK	MW	MH	SEN
+13	-1.4	+55	+93	+2	+1.5	+9.4	+11	+24	+33	+1	+2
MANAGEMENT			CARCASS			MEATS			DAYS' PRODUCTION		
DOC	CLAW	ANGLE	CW	MARB	RE	FAT	\$M	\$B	\$C	WR	YR
			+34	+7.3	+4.1	+0	+67	+128	+233	3-93	2-92
WEIGHTS			YEARLING MEASUREMENTS								
BW	ADJ 205	205 RATIO	ADJ 365	365 RATIO	FRAME	ADJ SC	ADJ IMF	ADJ RE	ADJ FAT		
65	588	97	998	95	5.0	34.00	3.40	9.5	.13		

## 241 9 PEAKS SPECIAL FOCUS K241 [OHF-DDF]

BD: 03-02-2022 BULL 20642129 TATTOO: K241

**\*Lucky 7 Special Focus 448**  
17945306

**#9 Peaks BB Elite F106**  
19774204

LUCKY 7 Special Focus 214  
LUCKY 7 Queen 0108  
LUCKY 7 Forever Lady 221

#\*Ellingson Chaps 4095  
#9 Peaks BB Elite B720

#\*B P F Special Focus 504  
LUCKY 7 Queen 0108  
Leadore Upward 7596  
Lucky 7 Alliance 187 0247  
#\*S A V Resource 1441  
#E A Blackcap 0360  
#\*B/R New Day 454  
9 Peaks BB Elite 3515

CED	BE PD	WE PD	YE PD	YH	SC	HP	CEM	MILK	MW	MH	SEN
+10	-4	+67	+111	+2	+5.5	+9.1	+9	+27	+36	-1	-3
MANAGEMENT			CARCASS			MEATS			DAYS' PRODUCTION		
DOC	CLAW	ANGLE	CW	MARB	RE	FAT	\$M	\$B	\$C	WR	YR
+16	+45	+47	+34	+2.2	+5.9	+0.04	+73	+91	+191	3-107	3-102
WEIGHTS			YEARLING MEASUREMENTS								
BW	ADJ 205	205 RATIO	ADJ 365	365 RATIO	FRAME	ADJ SC	ADJ IMF	ADJ RE	ADJ FAT		
70	630	104	1001	95	4.5	33.00	3.05	11.0	.18		

## 247 9 PEAKS MASSIVE K247 [DDF]

BD: 03-03-2022 BULL 20412975 TATTOO: K247

**Nelson Massive 6579**  
18581147

**9 Peaks Entella F115**  
19774206

#\*Vision Unanimous 1418  
Nelson Lady 0549

#\*S Chisum 255  
9 Peaks Entella B621

Visiontopline Royal Stockman  
#\*Vision Edella 665  
Nelson Image Maker 7017  
Nelson Lady SH 5272  
#\*S Chisum 6175  
#S Blossom 0278  
#\*S A V Final Answer 0035  
9 Peaks Entella X561

CED	BE PD	WE PD	YE PD	YH	SC	HP	CEM	MILK	MW	MH	SEN
+12	-1.3	+47	+83	-3	+0.9	+9.8	+8	+27	-16	-7	+17
MANAGEMENT			CARCASS			MEATS			DAYS' PRODUCTION		
DOC	CLAW	ANGLE	CW	MARB	RE	FAT	\$M	\$B	\$C	WR	YR
+14	+37	+54	+17	+4.3	+4.3	+0.23	+77	+87	+190	3-100	3-94
WEIGHTS			YEARLING MEASUREMENTS								
BW	ADJ 205	205 RATIO	ADJ 365	365 RATIO	FRAME	ADJ SC	ADJ IMF	ADJ RE	ADJ FAT		
69	646	107	1032	99	4.5	34.04	3.36	10.6	.19		

## 243 9 PEAKS RAINMAKER K243 [MP]

BD: 03-02-2022 BULL 20597324 TATTOO: K243

**\*Basin Rainmaker 4404**  
17913751

**9 Peaks Entella H201**  
20243807

Basin Rainmaker 2704  
+\*Basin Joy 1036

\*Lucky 7 Special Focus 448  
9 Peaks Entella Y119

#Basin Rainmaker P175  
#Basin Erica 7520 BV  
#\*Basin Payweight 107S  
Basin Joy 566T  
LUCKY 7 Special Focus 214  
LUCKY 7 Forever Lady 221  
9 Peaks Lassen 6542  
9 Peaks Entella 4750

CED	BE PD	WE PD	YE PD	YH	SC	HP	CEM	MILK	MW	MH	SEN
+10	-4	+60	+102	+3	+0.6	+9.8	+14	+28	+28	-2	+0
MANAGEMENT			CARCASS			MEATS			DAYS' PRODUCTION		
DOC	CLAW	ANGLE	CW	MARB	RE	FAT	\$M	\$B	\$C	WR	YR
+30	+46	+51	+36	+3.7	+2.1	+0.27	+79	+106	+216	1-105	1-96
WEIGHTS			YEARLING MEASUREMENTS								
BW	ADJ 205	205 RATIO	ADJ 365	365 RATIO	FRAME	ADJ SC	ADJ IMF	ADJ RE	ADJ FAT		
63	633	105	990	96	5.0	32.84	2.66	9.8	.23		

## 251 9 PEAKS STELLAR K251 [MP]

BD: 03-03-2022 BULL 20598434 TATTOO: K251

**\*Sitz Stellar 726D**  
18397542

**#9 Peaks Echo B619**  
18056024

#\*Mohren Substantial 272  
\*SITZ Pride 200B

#\*Cole Creek Cedar Ridge 1V  
9 Peaks Echo X576

#\*Benfield Substance 8506  
Mohren Glyn Mawr Elba 1758  
#\*Connealy Final Product  
#\*Sitz Pride 308Y  
#\*Cole Creek Black Cedar 46P  
#\*Cole Creek Clovanada 49S  
#\*S A V Final Answer 0035  
9 Peaks Echo 4801

CED	BE PD	WE PD	YE PD	YH	SC	HP	CEM	MILK	MW	MH	SEN
+2	+1.4	+66	+113	+4	+1.66	+13.5	+9	+23	+78	+4	-22
MANAGEMENT			CARCASS			MEATS			DAYS' PRODUCTION		
DOC	CLAW	ANGLE	CW	MARB	RE	FAT	\$M	\$B	\$C	WR	YR
+15	+23	+50	+41	+4.3	+5.7	+0.08	+63	+113	+210	7-107	5-107
WEIGHTS			YEARLING MEASUREMENTS								
BW	ADJ 205	205 RATIO	ADJ 365	365 RATIO	FRAME	ADJ SC	ADJ IMF	ADJ RE	ADJ FAT		
82	685	113	1131	108	5.5	38.85	2.58	11.4	.18		



# SPRING YEARLINGS

## 254 9 PEAKS CONFIDENCE PLUS K254

BD: 03-03-2022 BULL 20317914 TATTOO: K254

**#\*Connealy Confidence Plus** #\*Connealy Confidence 0100  
**\*Sterling confidence plus 804** Elbanna of Conanga 1209  
 19189229 **+\*Baldridge Isabel B111** #\*Hoover Dam  
**#\*LD Emblazon 999** +Baldridge Isabel T935  
**#9 Peaks Entella F167** #+O C C Emblazon 854E  
 19777148 9 Peaks Entella 5026 #+SH Forever Lady 3124 5118  
 #\*G A R Predestined  
 +9 Peaks Entella 1167

CED	BEPD	WEPD	YEPD	YH	SC	HP	CEM	MILK	MW	MH	SEN
+14	-3.6	+49	+95	+2	+31	+10.6	+8	+28	+18	-1	+5
MANAGEMENT			CARCASS			STAPLES			DAYS' PRODUCTION		
DOC	CLAW	ANGLE	CW	MARB	RE	FAT	\$M	\$B	\$C	WR	YR
+21	+57	+58	+37	+53	+1.01	+0.27	+65	+124	+226	3-106	3-101
WEIGHTS						YEARLING MEASUREMENTS					
BW	ADJ 205	205 RATIO	ADJ 365	365 RATIO	FRAME	ADJ SC	ADJ IMF	ADJ RE	ADJ FAT		
60	652	108	1047	100	5.0	33.04	2.21	12.7	.23		

## 265 9 PEAKS RAINMAKER K265 [DGF]

BD: 03-04-2022 BULL 20597389 TATTOO: K265

Basin Rainmaker 2704 #Basin Rainmaker P175  
**\*Basin Rainmaker 4404** #Basin Erica 7520 BV  
 17913751 **+\*Basin Joy 1036** #\*Basin Payweight 107S  
**#\*S Chisum 255** Basin Joy 566T  
**9 Peaks Echo F72** #\*S Chisum 6175  
 19774195 9 Peaks Echo Z510 #S Blossom 0278  
 #\*S A V Final Answer 0035  
 9 Peaks Echo 4801

CED	BEPD	WEPD	YEPD	YH	SC	HP	CEM	MILK	MW	MH	SEN
+11	-9	+72	+124	+4	+5.6	+14.3	+12	+30	+70	+3	-22
MANAGEMENT			CARCASS			STAPLES			DAYS' PRODUCTION		
DOC	CLAW	ANGLE	CW	MARB	RE	FAT	\$M	\$B	\$C	WR	YR
+18	+42	+38	+42	+58	+5.3	+0.29	+76	+122	+234	3-99	3-98
WEIGHTS						YEARLING MEASUREMENTS					
BW	ADJ 205	205 RATIO	ADJ 365	365 RATIO	FRAME	ADJ SC	ADJ IMF	ADJ RE	ADJ FAT		
67	627	103	1005	96	5.0	34.07	2.69	11.5	.16		

## 262 9 PEAKS STELLAR K262 [DCC-HP]

BD: 03-04-2022 BULL 20719880 TATTOO: K262

**#\*Mohnen Substantial 272** #\*Benfield Substance 8506  
**\*Sitz Stellar 726D** Mohnen Glyn Mawr Elba 1758  
 18397542 **\*SITZ Pride 200B** #\*Connealy Final Product  
**#\*JMB Traction 292** #\*Sitz Pride 308Y  
**9 Peaks Elite Blackbird E635** #\*Sitz Top Game 561X  
 19659937 9 Peaks Elite Blackbird B622 \*JMB Emulota 013  
 #\*S A V Final Answer 0035  
 9 Peaks Elite Blackbird 6382

CED	BEPD	WEPD	YEPD	YH	SC	HP	CEM	MILK	MW	MH	SEN
+4	+1.1	+65	+119	+1	+9.3	+9.2	+6	+24	+37	-1	-4
MANAGEMENT			CARCASS			STAPLES			DAYS' PRODUCTION		
DOC	CLAW	ANGLE	CW	MARB	RE	FAT	\$M	\$B	\$C	WR	YR
+15	+41	+47	+41	+47	+7.1	+0.24	+67	+124	+228	4-102	4-104
WEIGHTS						YEARLING MEASUREMENTS					
BW	ADJ 205	205 RATIO	ADJ 365	365 RATIO	FRAME	ADJ SC	ADJ IMF	ADJ RE	ADJ FAT		
79	590	97	1088	104	5.0	35.91	2.57	11.6	.18		

## 267 9 PEAKS MASSIVE K267 [CHP]

BD: 03-04-2022 BULL 20412971 TATTOO: K267

**#\*Vision Unanimous 1418** Visiontopline Royal Stockman  
**Nelson Massive 6579** #Vision Edella 665  
 18581147 Nelson Lady 0549 Nelson Image Maker 7017  
**#\*Cole Creek Cedar Ridge 1V** Nelson Lady SH 5272  
**9 Peaks Erica B654** #Cole Creek Black Cedar 46P  
 18055999 #9 Peaks Erica Y110 #Cole Creek Clovanada 49S  
 #\*GDAR Game Day 449  
 9 Peaks Erica 9192

CED	BEPD	WEPD	YEPD	YH	SC	HP	CEM	MILK	MW	MH	SEN
+9	+7	+63	+112	+3	+8.9	+5.1	+5	+30	+25	-3	+0
MANAGEMENT			CARCASS			STAPLES			DAYS' PRODUCTION		
DOC	CLAW	ANGLE	CW	MARB	RE	FAT	\$M	\$B	\$C	WR	YR
+12	+46	+55	+35	+33	+3.8	+0.82	+60	+94	+182	7-111	7-110
WEIGHTS						YEARLING MEASUREMENTS					
BW	ADJ 205	205 RATIO	ADJ 365	365 RATIO	FRAME	ADJ SC	ADJ IMF	ADJ RE	ADJ FAT		
86	681	112	1166	111	5.5	38.88	2.61	10.8	.31		

## 264 9 PEAKS LIGHTNING K264

BD: 03-04-2022 BULL 20317915 TATTOO: K264

**#\*S A V Resource 1441** #Rito 707 of Ideal 3407 7075  
**\*9 Peaks Lightning G846** \*S A V Blackcap May 4136  
 19776645 #9 Peaks Entella B881 9 Peaks Pardner Z508  
 9 Peaks Entella X764  
**#\*G A R Sunrise** #MCC Daybreak  
**9 Peaks Pratisia F194** #\*G A R Objective R227  
 19774226 9 Peaks Pratisia C395 **+\*Baldridge Optimum Z045**  
 9 Peaks Pratisia X507

CED	BEPD	WEPD	YEPD	YH	SC	HP	CEM	MILK	MW	MH	SEN
+9	+7	+60	+113	+6	+3.4	+7.3	+6	+33	+68	+5	-23
MANAGEMENT			CARCASS			STAPLES			DAYS' PRODUCTION		
DOC	CLAW	ANGLE	CW	MARB	RE	FAT	\$M	\$B	\$C	WR	YR
+18	+43	+54	+48	+32	+8.7	-0.16	+45	+132	+216	3-94	2-91
WEIGHTS						YEARLING MEASUREMENTS					
BW	ADJ 205	205 RATIO	ADJ 365	365 RATIO	FRAME	ADJ SC	ADJ IMF	ADJ RE	ADJ FAT		
71	604	100	1006	96	5.0	33.07	2.22	10.8	.14		

## 268 9 PEAKS CONFIDENCE PLUS K268 [MP]

BD: 03-04-2022 BULL 20317920 TATTOO: K268

**#\*Connealy Confidence Plus** #\*Connealy Confidence 0100  
**\*Sterling confidence plus 804** Elbanna of Conanga 1209  
 19189229 **+\*Baldridge Isabel B111** #\*Hoover Dam  
**#\*MAR Innovation 251** +Baldridge Isabel T935  
**9 Peaks Pratisia F166** #\*Connealy Impression  
 19774220 9 Peaks Pratisia X609 #\*MAR Final Kahuna 856  
 #\*GDAR Game Day 449  
 9 Peaks Pratisia 8198

CED	BEPD	WEPD	YEPD	YH	SC	HP	CEM	MILK	MW	MH	SEN
+5	+4	+53	+92	+3	+1.23	+9.6	+5	+36	-1	-4	+10
MANAGEMENT			CARCASS			STAPLES			DAYS' PRODUCTION		
DOC	CLAW	ANGLE	CW	MARB	RE	FAT	\$M	\$B	\$C	WR	YR
+20	+53	+50	+38	+83	+5.1	+0.58	+77	+142	+261	3-98	3-97
WEIGHTS						YEARLING MEASUREMENTS					
BW	ADJ 205	205 RATIO	ADJ 365	365 RATIO	FRAME	ADJ SC	ADJ IMF	ADJ RE	ADJ FAT		
77	623	103	997	95	5.5	37.07	3.12	10.7	.14		



## 271 9 PEAKS CONFIDENCE PLUS K271

BD: 03-05-2022 BULL 20317922 TATTOO: K271

**#\*Connealy Confidence Plus** #\*Connealy Confidence 0100  
**\*Sterling confidence plus 804** Elbanna of Conanga 1209  
 19189229 **+\*Baldridge Isabel B111** #\*Hoover Dam  
**+\*Baldridge Optimum Z045** +Baldridge Isabel T935  
**9 Peaks Pratisia C395** #\*S Chisum 6175  
 18380357 9 Peaks Pratisia X507 Baldridge Duchess T69  
 #\*GDAR Game Day 449  
 9 Peaks Pratisia 8137

CED	BEPD	WEPD	YEPD	YH	SC	HP	CEM	MILK	MW	MH	SEN
+10	-2.3	+64	+110	+5	+8.9	+10.2	+4	+31	+8	-1	+9
MANAGEMENT			CARCASS			STAPLES			DAYS' PRODUCTION		
DOC	CLAW	ANGLE	CW	MARB	RE	FAT	\$M	\$B	\$C	WR	YR
+18	+46	+48	+50	+1.03	+8.1	+0.71	+84	+164	+297	6-100	5-101
WEIGHTS						YEARLING MEASUREMENTS					
BW	ADJ 205	205 RATIO	ADJ 365	365 RATIO	FRAME	ADJ SC	ADJ IMF	ADJ RE	ADJ FAT		
66	625	103	1097	104	5.6	34.91	2.77	11.6	.21		

# SPRING YEARLINGS

## 274 9 PEAKS HANDYMAN K274

BD: 03-05-2022 BULL 20329370 TATTOO: K274

**\*MAR Innovation 251** #\*Connealy Impression  
**\*9 Peaks Handyman F65** #\*MAR Final Kahuna 856  
 19398014 #9 Peaks Elite Blackbird C382 #\*Cole Creek Cedar Ridge 1V  
 9 Peaks Elite Blackbird X592  
**HDSOK** #\*Deer Valley Unique 5635 #\*Plattemere Weigh Up K360  
**9 Peaks PratiSSia G601** #\*Sitz Henrietta Pride 643T  
 19918838 9 Peaks PratiSSia C367 #\*Connealy Capitalist 028  
 9 Peaks PratiSSia A185

CED	BEPD	WEPD	YEPD	YH	SC	HP	CEM	MILK	MW	MH	SEN
+11	-1.7	+49	+100	+2	+32	+14.4	+12	+37	+40	+1	-11
MANAGEMENT			CARCASS			MEATS			DAYS' PRODUCTION		
DOC	CLAW	ANGLE	CW	MARB	RE	FAT	\$M	\$B	\$C	WR	YR
+17	+53	+45	+42	+82	+62	+051	+67	+141	+250	2-106	2-107
WEANING MEASUREMENTS											
BW	ADJ 205	205 RATIO	ADJ 365	365 RATIO	FRAME	ADJ SC	ADJ IMF	ADJ RE	ADJ FAT		
68	580	96	1113	106	5.1	36.44	2.78	11.1	.17		

## 289 9 PEAKS HANDYMAN K289

BD: 03-06-2022 BULL 20329371 TATTOO: K289

**\*MAR Innovation 251** #\*Connealy Impression  
**\*9 Peaks Handyman F65** #\*MAR Final Kahuna 856  
 19398014 #9 Peaks Elite Blackbird C382 #\*Cole Creek Cedar Ridge 1V  
 9 Peaks Elite Blackbird X592  
**HDSOK** #\*Tehama Tahoe B767 \*Tehama Upward Y238  
**9 Peaks Entella G604** #\*Tehama Mary Blackbird Y684  
 19917218 9 Peaks Entella E633 #\*Benfield Reality 6211  
 9 Peaks Entella B611

CED	BEPD	WEPD	YEPD	YH	SC	HP	CEM	MILK	MW	MH	SEN
+11	-1.4	+52	+103	+1	+1.13	+8.5	+12	+29	+22	-2	+3
MANAGEMENT			CARCASS			MEATS			DAYS' PRODUCTION		
DOC	CLAW	ANGLE	CW	MARB	RE	FAT	\$M	\$B	\$C	WR	YR
+27	+49	+51	+32	+69	+47	+025	+70	+125	+232	2-98	2-99
WEANING MEASUREMENTS											
BW	ADJ 205	205 RATIO	ADJ 365	365 RATIO	FRAME	ADJ SC	ADJ IMF	ADJ RE	ADJ FAT		
70	574	95	1027	98	5.1	35.47	2.92	10.2	.15		

## 277 9 PEAKS CONFIDENCE PLUS K277 [DDF]

BD: 03-05-2022 BULL 20317924 TATTOO: K277

**\*Connealy Confidence Plus** #\*Connealy Confidence 0100  
**\*Sterling confidence plus 804** Elbanna of Conanga 1209  
 19189229 #\*Baldridge Isabel B111 #\*Hoover Dam  
**HDSOK** #\*S A V Final Answer 0035 +Baldridge Isabel T935  
**9 Peaks Blackbird X566** #Sitz Traveler 8180  
 16805701 9 Peaks Blackbird 7682 S A V Emulous 8145  
 #\*G A R Example 3204  
 #Thomas Blackbird 7186

CED	BEPD	WEPD	YEPD	YH	SC	HP	CEM	MILK	MW	MH	SEN
+8	+4	+68	+121	+5	+1.45	+16.3	+8	+21	+43	+1	-4
MANAGEMENT			CARCASS			MEATS			DAYS' PRODUCTION		
DOC	CLAW	ANGLE	CW	MARB	RE	FAT	\$M	\$B	\$C	WR	YR
+23	+49	+47	+37	+48	+70	-014	+85	+127	+250	10-99	6-102
WEANING MEASUREMENTS											
BW	ADJ 205	205 RATIO	ADJ 365	365 RATIO	FRAME	ADJ SC	ADJ IMF	ADJ RE	ADJ FAT		
74	576	95	1021	97	5.6	35.33	3.10	10.7	.11		

## 290 9 PEAKS STELLAR K290

BD: 03-06-2022 BULL 20598435 TATTOO: K290

**\*Mohnen Substantial 272** #\*Benfield Substance 8506  
**\*Sitz Stellar 726D** Mohnen Glyn Mawr Elba 1758  
 18397542 #\*SITZ Pride 200B #\*Connealy Final Product  
**HDSOK** #\*GDAR Game Day 449 #\*Sitz Pride 308Y  
**9 Peaks Kind Evidence Z503** #\*Boyd New Day 8005  
 18054810 9 Peaks Kind Evidence X677 #G D A R Miss Wix 474  
 9 Peaks Kind Evidence 4808 #9 Peaks Obsidian 3628

CED	BEPD	WEPD	YEPD	YH	SC	HP	CEM	MILK	MW	MH	SEN
+3	+7	+59	+96	+2	+7.3	+11.9	+4	+20	+21	-1	+8
MANAGEMENT			CARCASS			MEATS			DAYS' PRODUCTION		
DOC	CLAW	ANGLE	CW	MARB	RE	FAT	\$M	\$B	\$C	WR	YR
+22	+23	+45	+29	+66	+47	+056	+84	+105	+220	9-102	9-96
WEANING MEASUREMENTS											
BW	ADJ 205	205 RATIO	ADJ 365	365 RATIO	FRAME	ADJ SC	ADJ IMF	ADJ RE	ADJ FAT		
83	652	108	1039	99	5.1	37.04	3.07	10.6	.27		

## 280 9 PEAKS CONFIDENCE PLUS K280 [CHP]

BD: 03-05-2022 BULL 20317925 TATTOO: K280

**\*Connealy Confidence Plus** #\*Connealy Confidence 0100  
**\*Sterling confidence plus 804** Elbanna of Conanga 1209  
 19189229 #\*Baldridge Isabel B111 #\*Hoover Dam  
**HDSOK** LUCKY 7 Special Focus 214 +Baldridge Isabel T935  
**9 Peaks Elite Blackbird H144** #\*B P F Special Focus 504  
 20243715 #9 Peaks Elite Blackbird F78 LUCKY 7 Queen 0108  
 #\*S Niagara Z29  
 9 Peaks Elite Blackbird D714

CED	BEPD	WEPD	YEPD	YH	SC	HP	CEM	MILK	MW	MH	SEN
+5	+8	+65	+116	-1	-1.18	+11.3	+1	+24	+34	-3	-1
MANAGEMENT			CARCASS			MEATS			DAYS' PRODUCTION		
DOC	CLAW	ANGLE	CW	MARB	RE	FAT	\$M	\$B	\$C	WR	YR
+24	+49	+49	+43	+65	+76	+020	+73	+144	+260	1-95	1-94
WEANING MEASUREMENTS											
BW	ADJ 205	205 RATIO	ADJ 365	365 RATIO	FRAME	ADJ SC	ADJ IMF	ADJ RE	ADJ FAT		
79	573	95	970	94	4.6	29.94	2.77	10.6	.10		

## 294 9 PEAKS CONFIDENCE PLUS K294 [CHP]

BD: 03-07-2022 BULL 20317930 TATTOO: K294

**\*Connealy Confidence Plus** #\*Connealy Confidence 0100  
**\*Sterling confidence plus 804** Elbanna of Conanga 1209  
 19189229 #\*Baldridge Isabel B111 #\*Hoover Dam  
**HDSOK** #\*Cole Creek Cedar Ridge 1V +Baldridge Isabel T935  
**9 Peaks Elite Blackbird B620** #\*Cole Creek Black Cedar 46P  
 18056014 9 Peaks Elite Blackbird X592 #\*Cole Creek Clovanada 49S  
 #\*GDAR Game Day 449  
 +Tehama Elite Blackbird H740

CED	BEPD	WEPD	YEPD	YH	SC	HP	CEM	MILK	MW	MH	SEN
+12	-1.9	+47	+81	-3	+6.9	+15.6	+12	+29	-31	-6	+18
MANAGEMENT			CARCASS			MEATS			DAYS' PRODUCTION		
DOC	CLAW	ANGLE	CW	MARB	RE	FAT	\$M	\$B	\$C	WR	YR
+5	+46	+48	+13	+54	+45	+019	+88	+91	+206	7-97	7-99
WEANING MEASUREMENTS											
BW	ADJ 205	205 RATIO	ADJ 365	365 RATIO	FRAME	ADJ SC	ADJ IMF	ADJ RE	ADJ FAT		
73	643	106	1089	104	5.1	35.98	2.75	11.7	.19		

## 282 9 PEAKS CONFIDENCE PLUS K282

BD: 03-06-2022 BULL \*20317926 TATTOO: K282

**\*Connealy Confidence Plus** #\*Connealy Confidence 0100  
**\*Sterling confidence plus 804** Elbanna of Conanga 1209  
 19189229 #\*Baldridge Isabel B111 #\*Hoover Dam  
**HDSOK** #\*Cole Creek Cedar Ridge 1V +Baldridge Isabel T935  
**#9 Peaks Elite Blackbird C382** #\*Cole Creek Black Cedar 46P  
 18380047 9 Peaks Elite Blackbird X592 #\*Cole Creek Clovanada 49S  
 #\*GDAR Game Day 449  
 +Tehama Elite Blackbird H740

CED	BEPD	WEPD	YEPD	YH	SC	HP	CEM	MILK	MW	MH	SEN
+5	+1.1	+60	+107	+0	+1.09	+10.2	+6	+24	+18	-4	+7
MANAGEMENT			CARCASS			MEATS			DAYS' PRODUCTION		
DOC	CLAW	ANGLE	CW	MARB	RE	FAT	\$M	\$B	\$C	WR	YR
+17	+43	+54	+38	+94	+47	+049	+75	+142	+259	6-106	6-106
WEANING MEASUREMENTS											
BW	ADJ 205	205 RATIO	ADJ 365	365 RATIO	FRAME	ADJ SC	ADJ IMF	ADJ RE	ADJ FAT		
74	642	106	1127	107	5.1	36.94	3.63	10.4	.19		

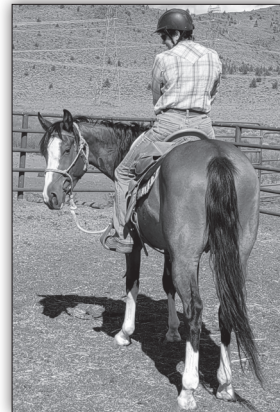

First ride.



# SPRING YEARLINGS

## 300 9 PEAKS CONFIDENCE PLUS K300 [CHP]

BD: 03-07-2022 BULL 20317933 TATTOO: K300

**\*Sterling confidence plus 804**  
19189229  
+\*Baldridge Isabel B111  
**9 Peaks Erica Dianna E681**  
19659945  
9 Peaks Erica Dianna Y107

#\*Connealy Confidence Plus  
#\*Connealy Confidence 0100  
Elbanna of Conanga 1209  
#\*Hoover Dam  
+Baldridge Isabel T935  
#\*Connealy Impression  
#\*MAR Final Kahuna 856  
#\*GDAR Game Day 449  
9 Peaks Erica Dianna 502B

SIRE:  
BEPD -1.3  
WPED +63  
YEPD +119  
MILK +22  
DAM:  
BEPD +2.9  
WPED +65  
YEPD +110  
MILK +17

CED	BEPD	WEPD	YEPD	YH	SC	HP	CEM	MILK	MW	MH	SEN
+6	+5	+68	+118	+0	+1.07	+9.0	+4	+14	+29	+0	+7
MANAGEMENT			CARCASS			MEATS			DAYS' PRODUCTION		
DOC	CLAW	ANGLE	CW	MARB	RE	FAT	SM	SB	SC	WR	YR
+11	+4.3	+4.1	+45	+6.4	+7.3	+0.34	+68	+140	+250	4-93	3-96
WEIGHTS						YEARLING MEASUREMENTS					
BW	ADJ 205	205 RATIO	ADJ 365	365 RATIO	FRAME	ADJ SC	ADJ IMF	ADJ RE	ADJ FAT		
70	584	96	1082	103	5.1	35.01	2.39	10.7	.24		

## 306 9 PEAKS SPECIAL FOCUS K306 [MP]

BD: 03-08-2022 BULL 20642149 TATTOO: K306

**\*Lucky 7 Special Focus 448**  
17945306  
LUCKY 7 Forever Lady 221  
**9 Peaks Rita A133**  
18379957  
#9 Peaks Rita X564

LUCKY 7 Special Focus 214  
#\*B P F Special Focus 504  
LUCKY 7 Queen 0108  
Leadore Upward 7596  
Lucky 7 Alliance 187 0247  
#Baldridge Kaboom K243 KCF  
#Parka of Conanga 241  
#\*GDAR Game Day 449  
9 Peaks Rita 8199

SIRE:  
BEPD -1.6  
WPED +67  
YEPD +114  
MILK +25  
DAM:  
BEPD +1.4  
WPED +55  
YEPD +97  
MILK +26

CED	BEPD	WEPD	YEPD	YH	SC	HP	CEM	MILK	MW	MH	SEN
+6	+1.5	+69	+122	+4	+5.4	+12.8	+6	+27	+36	+3	-3
MANAGEMENT			CARCASS			MEATS			DAYS' PRODUCTION		
DOC	CLAW	ANGLE	CW	MARB	RE	FAT	SM	SB	SC	WR	YR
+17	+4.4	+5.0	+57	+7.2	+5.2	+0.05	+80	+155	+281	8-102	7-103
WEIGHTS						YEARLING MEASUREMENTS					
BW	ADJ 205	205 RATIO	ADJ 365	365 RATIO	FRAME	ADJ SC	ADJ IMF	ADJ RE	ADJ FAT		
85	651	107	1157	110	5.1	35.03	3.52	11.8	.16		

## 302 9 PEAKS MASSIVE K302

BD: 03-07-2022 BULL 20412974 TATTOO: K302

**Nelson Massive 6579**  
18581147  
Nelson Lady 0549  
**9 Peaks Rita F03**  
19774177  
9 Peaks Rita Y112

#\*Vision Unanimous 1418  
Visiontopline Royal Stockman  
#Vision Edella 665  
Nelson Image Maker 7017  
Nelson Lady SH 5272  
#\*S Chisum 255  
#S Blossom 0278  
#\*S A V Final Answer 0035  
9 Peaks Rita 9155

SIRE:  
BEPD +1.1  
WPED +63  
YEPD +117  
MILK +21  
DAM:  
BEPD -1.4  
WPED +60  
YEPD +91  
MILK +19

CED	BEPD	WEPD	YEPD	YH	SC	HP	CEM	MILK	MW	MH	SEN
+11	-.6	+60	+101	+1	+1.30	+10.9	+10	+20	+9	+4	+17
MANAGEMENT			CARCASS			MEATS			DAYS' PRODUCTION		
DOC	CLAW	ANGLE	CW	MARB	RE	FAT	SM	SB	SC	WR	YR
+20	+4.1	+4.9	+29	+4.8	+3.2	+0.37	+89	+95	+212	3-98	3-96
WEIGHTS						YEARLING MEASUREMENTS					
BW	ADJ 205	205 RATIO	ADJ 365	365 RATIO	FRAME	ADJ SC	ADJ IMF	ADJ RE	ADJ FAT		
70	590	97	1011	96	5.1	38.16	3.51	9.5	.19		

## 307 9 PEAKS LIGHTNING K307 [MP]

BD: 03-08-2022 BULL 20317934 TATTOO: K307

**\*9 Peaks Lightning G846**  
19776645  
#9 Peaks Entella B881  
**9 Peaks Blackcap F162**  
19774219  
#9 Peaks Blackcap A220

#\*S A V Resource 1441  
+Rito 707 of Ideal 3407 7075  
\*S A V Blackcap May 4136  
9 Peaks Pardner Z508  
9 Peaks Entella X764  
#MCC Daybreak  
\*+G A R Objective R227  
#\*Sinclair Net Present Value  
9 Peaks Blackcap 9112

SIRE:  
BEPD +1.5  
WPED +72  
YEPD +129  
MILK +22  
DAM:  
BEPD +.8  
WPED +51  
YEPD +94  
MILK +24

CED	BEPD	WEPD	YEPD	YH	SC	HP	CEM	MILK	MW	MH	SEN
+8	+1.7	+58	+109	+1	+6.9	+8.3	+10	+25	+66	-.1	-17
MANAGEMENT			CARCASS			MEATS			DAYS' PRODUCTION		
DOC	CLAW	ANGLE	CW	MARB	RE	FAT	SM	SB	SC	WR	YR
+24	+3.4	+5.1	+36	+6.9	+1.03	-.016	+54	+144	+241	3-94	1-108
WEIGHTS						YEARLING MEASUREMENTS					
BW	ADJ 205	205 RATIO	ADJ 365	365 RATIO	FRAME	ADJ SC	ADJ IMF	ADJ RE	ADJ FAT		
83	596	98	1135	108	5.6	35.20	2.49	13.2	.22		

## 304 9 PEAKS SPECIAL FOCUS K304

BD: 03-08-2022 BULL 20642086 TATTOO: K304

**\*Lucky 7 Special Focus 448**  
17945306  
LUCKY 7 Forever Lady 221  
**9 Peaks Entella F23**  
19784646  
9 Peaks Entella D824

LUCKY 7 Special Focus 214  
#\*B P F Special Focus 504  
LUCKY 7 Queen 0108  
Leadore Upward 7596  
Lucky 7 Alliance 187 0247  
#\*Hoover Dam  
Jet S S X144  
#Connealy Thunder  
9 Peaks Entella A157

SIRE:  
BEPD -1.6  
WPED +67  
YEPD +114  
MILK +25  
DAM:  
BEPD -1.5  
WPED +55  
YEPD +104  
MILK +27

CED	BEPD	WEPD	YEPD	YH	SC	HP	CEM	MILK	MW	MH	SEN
+10	+1.0	+70	+133	+4	+2.9	+13.8	+10	+29	+64	+2	-19
MANAGEMENT			CARCASS			MEATS			DAYS' PRODUCTION		
DOC	CLAW	ANGLE	CW	MARB	RE	FAT	SM	SB	SC	WR	YR
+15	+3.6	+5.1	+63	+7.9	+9.9	+0.42	+72	+167	+289	3-106	3-104
WEIGHTS						YEARLING MEASUREMENTS					
BW	ADJ 205	205 RATIO	ADJ 365	365 RATIO	FRAME	ADJ SC	ADJ IMF	ADJ RE	ADJ FAT		
86	648	107	1083	103	5.6	34.20	2.66	11.8	.21		

## 308 9 PEAKS COOL K308

BD: 03-08-2022 BULL 20598348 TATTOO: K308

**#Connealy Cool 39L**  
17586776  
#\*JmC Jeena Allie 8345 5399  
**9 Peaks Echo H246**  
19777085  
9 Peaks Echo Z562

#\*Connealy Heat 0243  
#\*Connealy All Around  
Bunty Lanna of Conanga 556  
#\*H A Power Alliance 1025  
Jeena of Conanga 357  
#\*Connealy Confidence Plus  
+\*Baldridge Isabel B111  
#\*S A V Final Answer 0035  
9 Peaks Echo X629

SIRE:  
BEPD +1.0  
WPED +65  
YEPD +109  
MILK +25  
DAM:  
BEPD -.1  
WPED +59  
YEPD +114  
MILK +21

CED	BEPD	WEPD	YEPD	YH	SC	HP	CEM	MILK	MW	MH	SEN
+14	-.8	+63	+114	+3	+1.11	+14.9	+11	+24	+73	+2	-20
MANAGEMENT			CARCASS			MEATS			DAYS' PRODUCTION		
DOC	CLAW	ANGLE	CW	MARB	RE	FAT	SM	SB	SC	WR	YR
+26	+4.2	+6.0	+53	+7.8	+6.9	+0.37	+65	+156	+267	1-104	1-99
WEIGHTS						YEARLING MEASUREMENTS					
BW	ADJ 205	205 RATIO	ADJ 365	365 RATIO	FRAME	ADJ SC	ADJ IMF	ADJ RE	ADJ FAT		
69	630	104	1019	99	5.1	33.03	2.67	10.5	.14		



*A larger cow will raise a bigger calf than a smaller cow, right? Not necessarily! Consider this data from North Dakota State University Dickinson Research Center: Cows were separated into three groups based on their mature weight: the light group 1,200 pounds or lighter, medium group 1,300 pounds, large group 1,500 pounds and heavier. On average, the small cows' calves weaned at 617 pounds, the medium at 589 pounds, and the large cows' calves weaned at 572 pounds. Not only that, but the difference in feed requirements for 50 cows, from the large group to the small group, is 23 tons! Do you want to buy extra winter hay (and have lower summer stocking rates) to raise lighter calves? If not, be sure to keep an eye on mature weight and height EPDs on the bulls you buy.*

# SPRING YEARLINGS

## 310 9 PEAKS HANDYMAN K310 [DDF]

BD: 03-09-2022 BULL 20317936 TATTOO: K310

#\*MAR Innovation 251 #\*Connealy Impression  
 #\*MAR Final Kahuna 856  
 #9 Peaks Elite Blackbird C382 #\*Cole Creek Cedar Ridge 1V  
 9 Peaks Elite Blackbird X592  
 #\*B/R New Day 454 #\*Boyd New Day 8005  
 9 Peaks Entella B698 B/R Ruby 1224  
 18055762 9 Peaks Entella 8145 #Three Trees Prime Cut 0145  
 9 Peaks Entella 4716

SIRE:		BEPD +.7		WPED +53		YEPD +103		MILK +33	
DAM:		BEPD +.8		WPED +49		YEPD +96		MILK +32	

CE	BE	WE	YE	YH	SC	HP	CE	MILK	MW	MH	SEN
+11	-1.3	+42	+80	+0	+24	+8.8	+9	+30	+18	-2	+4
DOC	CLAW	ANGLE	CW	MARB	RE	FAT	SM	SB	SC	WR	YR
+31	+47	+38	+32	+1.06	+6.4	+0.40	+69	+153	+267	7-102	7-104
BW	ADJ 205	205 RATIO	ADJ 365	365 RATIO	FRAME	ADJ SC	ADJ IMF	ADJ RE	ADJ FAT		
70	613	101	1027	98	4.6	35.04	4.15	11.3	.18		



Sitz Stellar daughter. Udders and feet are outstanding.

## 314 9 PEAKS STELLAR K314 [MP]

BD: 03-10-2022 BULL \*20598291 TATTOO: K314

#\*Mohnen Substantial 272 #\*Benfield Substance 8506  
 Mohnen Glyn Mawr Elba 1758  
 \*SITZ Pride 200B #\*Connealy Final Product  
 #\*Sitz Pride 308Y  
 9 Peaks Blitzen E890 #\*\*S A V Recharge 3436  
 9 Peaks Blackcap H325 #9 Peaks Entella B881  
 20234545 9 Peaks Blackcap B668 #\*\*Sinclair Grass Master  
 9 Peaks Blackcap 3540

SIRE:		BEPD -.1		WPED +70		YEPD +126		MILK +20	
DAM:		BEPD +.8		WPED +61		YEPD +108		MILK +17	

CE	BE	WE	YE	YH	SC	HP	CE	MILK	MW	MH	SEN
+6	+1.0	+65	+119	+2	+1.35	+12.5	+9	+20	+86	+4	-25
DOC	CLAW	ANGLE	CW	MARB	RE	FAT	SM	SB	SC	WR	YR
+10	+26	+38	+47	+91	+6.3	+0.46	+56	+151	+252	1-100	1-100
BW	ADJ 205	205 RATIO	ADJ 365	365 RATIO	FRAME	ADJ SC	ADJ IMF	ADJ RE	ADJ FAT		
77	650	100	1096	100	5.1	36.10	2.95	10.4	.20		

## 325 9 PEAKS G25 COOL K325

BD: 03-13-2022 BULL 20340843 TATTOO: K325

#Connealy Cool 39L #Connealy Heat 0243  
 #\*JMc Jeena Allie 8345 5399  
 \*Big Dry-JDM Cool G25 #Sitz Blackcap 1499  
 #Connealy Thunder  
 #Sitz Blackcap 2955  
 #\*S Chisum 255 #\*S Chisum 6175  
 9 Peaks Eisa Erica G542 #S Blossom 0278  
 19918660 9 Peaks Eisa Erica E536 #\*S Niagara 229  
 9 Peaks Eisa Erica C343

SIRE:		BEPD +.2		WPED +45		YEPD +82		MILK +26	
DAM:		BEPD +.8		WPED +74		YEPD +122		MILK +21	

CE	BE	WE	YE	YH	SC	HP	CE	MILK	MW	MH	SEN
+8	+1.9	+74	+129	+9	+8.7	+12.9	+6	+28	+60	+8	-16
DOC	CLAW	ANGLE	CW	MARB	RE	FAT	SM	SB	SC	WR	YR
+11	+44	+54	+62	+70	+8.6	-.039	+69	+167	+286	2-95	1-99
BW	ADJ 205	205 RATIO	ADJ 365	365 RATIO	FRAME	ADJ SC	ADJ IMF	ADJ RE	ADJ FAT		
75	603	100	1032	99	5.7	32.69	3.28	9.9	.10		

## 322 9 PEAKS HANDYMAN K322

BD: 03-13-2022 BULL 20340842 TATTOO: K322

#\*MAR Innovation 251 #\*Connealy Impression  
 #\*MAR Final Kahuna 856  
 #9 Peaks Elite Blackbird C382 #\*Cole Creek Cedar Ridge 1V  
 9 Peaks Elite Blackbird X592  
 #\*Hoover Dam #\*SydGen C C & 7  
 9 Peaks Entella G645 #Erica of Ellston C124  
 19920228 #9 Peaks Entella E517 #\*EF Commando 1366  
 9 Peaks Entella C358

SIRE:		BEPD +.7		WPED +53		YEPD +103		MILK +33	
DAM:		BEPD +.4		WPED +63		YEPD +107		MILK +27	

CE	BE	WE	YE	YH	SC	HP	CE	MILK	MW	MH	SEN
+5	+3	+59	+99	+4	-.19	+17.3	+8	+26	+23	+0	+4
DOC	CLAW	ANGLE	CW	MARB	RE	FAT	SM	SB	SC	WR	YR
+26	+44	+41	+48	+79	+7.9	+0.30	+95	+159	+301	2-110	2-109
BW	ADJ 205	205 RATIO	ADJ 365	365 RATIO	FRAME	ADJ SC	ADJ IMF	ADJ RE	ADJ FAT		
75	586	97	986	94	5.2	33.69	3.06	10.8	.14		

## 331 9 PEAKS PROSPERITY K331 [MP]

BD: 03-14-2022 BULL 20597345 TATTOO: K331

#S A V Prosperity 9131 #S A V Providence 6922 #S A V 004 Predominant 4438  
 S A V May 7238  
 #S A V Emblynette 3123 #B C C Bushwacker 41-93  
 #S A V Emblynette 1177  
 #Baldrige Kaboom K243 KCF  
 #Parka of Conanga 241  
 9 Peaks Blackcap D833 #9 Peaks Blackcap 3540  
 #Bon View New Design 1407  
 #Borror Blackcap K588

SIRE:		BEPD +.4		WPED +69		YEPD +106		MILK +30	
DAM:		BEPD -.3		WPED +42		YEPD +72		MILK +30	

CE	BE	WE	YE	YH	SC	HP	CE	MILK	MW	MH	SEN
+0	+3.6	+59	+87	+6	-.74	+11.0	+4	+37	+15	+1	+2
DOC	CLAW	ANGLE	CW	MARB	RE	FAT	SM	SB	SC	WR	YR
+19	+34	+42	+30	+60	+4.0	-.013	+82	+106	+219	5-96	4-94
BW	ADJ 205	205 RATIO	ADJ 365	365 RATIO	FRAME	ADJ SC	ADJ IMF	ADJ RE	ADJ FAT		
92	625	103	993	95	5.7	34.20	2.62	11.2	.09		

## 323 9 PEAKS SPECIAL FOCUS K323 [MP]

BD: 03-13-2022 BULL 20733519 TATTOO: K323

LUCKY 7 Special Focus 214 #\*B P F Special Focus 504  
 LUCKY 7 Queen 0108  
 LUCKY 7 Forever Lady 221 Leadore Upward 7596  
 Lucky 7 Alliance 187 0247  
 #\*GDAR Game Day 449 #\*Boyd New Day 8005  
 9 Peaks PratiSSia X609 #G D A R Miss Wix 474  
 16806190 9 Peaks PratiSSia 8198 9 Peaks Rimrock 6328  
 9 Peaks PratiSSia 5051

SIRE:		BEPD -1.6		WPED +67		YEPD +114		MILK +25	
DAM:		BEPD +1.2		WPED +51		YEPD +89		MILK +32	

CE	BE	WE	YE	YH	SC	HP	CE	MILK	MW	MH	SEN
+9	-.1	+53	+97	+2	+1.20	+10.3	+6	+29	+28	-1	+1
DOC	CLAW	ANGLE	CW	MARB	RE	FAT	SM	SB	SC	WR	YR
+9	+50	+51	+37	+62	+2.9	+0.30	+62	+125	+224	10-103	9-101
BW	ADJ 205	205 RATIO	ADJ 365	365 RATIO	FRAME	ADJ SC	ADJ IMF	ADJ RE	ADJ FAT		
73	547	90	1035	98	5.2	37.59	3.09	9.6	.19		

## 350 9 PEAKS H44 COOL K350 [DDC-CHP]

BD: 03-18-2022 BULL 20408474 TATTOO: K350

#Connealy Cool 39L #Connealy Heat 0243  
 #\*JMc Jeena Allie 8345 5399  
 \*Big Dry Cool H44 #BDAR Portlethen Lucy 629D  
 SydGen CC Rider 3582  
 BDAR Portlethen Lucy 407B  
 #\*B/R New Day 454 #\*Boyd New Day 8005  
 B/R Ruby 1224  
 #9 Peaks BB Elite B720 #\*Ginger Hill 6807 Traveler 23 [MP]  
 18055817 9 Peaks BB Elite 3515 Tehama BB Elite J151

SIRE:		BEPD +1.3		WPED +60		YEPD +112		MILK +27	
DAM:		BEPD +2.4		WPED +57		YEPD +97		MILK +33	

CE	BE	WE	YE	YH	SC	HP	CE	MILK	MW	MH	SEN
+12	+1.0	+61	+105	+6	-.80	+14.4	+10	+36	+65	+5	-23
DOC	CLAW	ANGLE	CW	MARB	RE	FAT	SM	SB	SC	WR	YR
+24	+48	+44	+41	+56	+7.2	+0	+68	+127	+233	7-106	7-104
BW	ADJ 205	205 RATIO	ADJ 365	365 RATIO	FRAME	ADJ SC	ADJ IMF	ADJ RE	ADJ FAT		
80	643	106	1117	106	6.2	36.33	2.68	12.2	.19		



# SPRING YEARLINGS

## 357 9 PEAKS MASSIVE K357 [MP]

BD: 03-23-2022 BULL 20412977 TATTOO: K357

#\*Vision Unanimous 1418 Visiontopline Royal Stockman  
 #\*S A V Resource 1441 #\*Rito 707 of Ideal 3407 7075

Nelson Massive 6579 #\*Vision Edella 665  
 18581147 Nelson Lady 0549 Nelson Image Maker 7017  
 Nelson Lady SH 5272

#\*S S Niagara Z29 #\*Hoover Dam  
 9 Peaks Rita F199 Jet S S X144  
 19774228 9 Peaks Rita A133 #\*Connealy Thunder  
 #9 Peaks Rita X564

CED	BEPD	WEPD	YEPD	YH	SC	HP	CEM	MILK	MW	MH	SEN
+0	+3.0	+69	+120	+1	+86	+7.8	+4	+19	+45	-2	-3
MANAGEMENT			CARCASS			STEEPS			DAYS OF PRODUCTION		
DOC	CLAW	ANGLE	CW	MARB	RE	FAT	\$M	\$B	\$C	WR	YR
+10	+28	+43	+37	+62	+47	-018	+64	+123	+224	3-102	3-102
WEIGHTS			YEARLING MEASUREMENTS								
BW	ADJ 205	205 RATIO	ADJ 365	365 RATIO	FRAME	ADJ SC	ADJ IMF	ADJ RE	ADJ FAT		
97	649	107	1068	102	4.8	37.68	2.83	9.7	.13		

## 397 9 PEAKS LIGHTNING K397

BD: 04-05-2022 BULL 20408540 TATTOO: K397

#\*S A V Resource 1441 #\*Rito 707 of Ideal 3407 7075  
 #\*S A V Blackcap May 4136 #\*S A V Blackcap May 4136

\*9 Peaks Lightning G846 #9 Peaks Entella B881  
 19776645 9 Peaks Pardner Z508  
 9 Peaks Entella X764

#\*PVF Insight 0129 #\*S A V Brilliance 8077  
 9 Peaks Entella C451 #\*PVF Missie 790  
 19097393 9 Peaks Entella X565 #\*S A V Final Answer 0035  
 Tehama Entella J214

CED	BEPD	WEPD	YEPD	YH	SC	HP	CEM	MILK	MW	MH	SEN
-2	+3.2	+66	+118	+6	+50	+12.2	+6	+23	+73	+6	-20
MANAGEMENT			CARCASS			STEEPS			DAYS OF PRODUCTION		
DOC	CLAW	ANGLE	CW	MARB	RE	FAT	\$M	\$B	\$C	WR	YR
+22	+41	+52	+46	+28	+53	+008	+57	+121	+214	6-104	5-103
WEIGHTS			YEARLING MEASUREMENTS								
BW	ADJ 205	205 RATIO	ADJ 365	365 RATIO	FRAME	ADJ SC	ADJ IMF	ADJ RE	ADJ FAT		
90	650	107	1061	102	5.9	35.90	2.62	11.0	.15		

## 386 9 PEAKS HANDYMAN K386 [MP,DDF]

BD: 04-02-2022 BULL 20408530 TATTOO: K386

#\*MAR Innovation Z51 #\*Connealy Impression  
 #\*MAR Final Kahuna 856

\*9 Peaks Handyman F65 #9 Peaks Elite Blackbird C382  
 19398014 #\*Cole Creek Cedar Ridge 1V  
 9 Peaks Elite Blackbird X592

#\*CTS Remedy 1T01 #\*Connealy Thunder  
 9 Peaks Elsa Erica E638 CTS 7V03 Bellemeire Maid 9T02  
 19659939 9 Peaks Elsa Erica A162 #\*S A V Final Answer 0035  
 9 Peaks Elsa Erica 9121

CED	BEPD	WEPD	YEPD	YH	SC	HP	CEM	MILK	MW	MH	SEN
+6	-2.5	+60	+114	+3	-19	+8.2	+14	+28	+36	-2	-4
MANAGEMENT			CARCASS			STEEPS			DAYS OF PRODUCTION		
DOC	CLAW	ANGLE	CW	MARB	RE	FAT	\$M	\$B	\$C	WR	YR
+19	+54	+42	+49	+1.17	+80	+007	+66	+183	+303	4-102	4-102
WEIGHTS			YEARLING MEASUREMENTS								
BW	ADJ 205	205 RATIO	ADJ 365	365 RATIO	FRAME	ADJ SC	ADJ IMF	ADJ RE	ADJ FAT		
73	613	101	1082	104	5.9	34.84	3.83	11.0	.15		

## 400 9 PEAKS CONFIDENCE PLUS K400 [DDF]

BD: 04-06-2022 BULL 20326073 TATTOO: K400

#\*Connealy Confidence Plus #\*Connealy Confidence 0100  
 Elbanna of Conanga 1209

\*Sterling confidence plus 804 #\*Hoover Dam  
 19189229 #\*Baldridge Isabel B111 +Baldridge Isabel T935

#\*Tombstone 050 #\*Sitz Upward 307R  
 9 Peaks Blackbird D759 Mytty Countess 906  
 19659902 9 Peaks Blackbird X566 #\*S A V Final Answer 0035  
 9 Peaks Blackbird 7682

CED	BEPD	WEPD	YEPD	YH	SC	HP	CEM	MILK	MW	MH	SEN
+3	+1.9	+75	+127	+3	+43	+12.0	+1	+34	+27	+0	-3
MANAGEMENT			CARCASS			STEEPS			DAYS OF PRODUCTION		
DOC	CLAW	ANGLE	CW	MARB	RE	FAT	\$M	\$B	\$C	WR	YR
+11	+58	+54	+52	+61	+75	+022	+77	+142	+261	5-107	4-109
WEIGHTS			YEARLING MEASUREMENTS								
BW	ADJ 205	205 RATIO	ADJ 365	365 RATIO	FRAME	ADJ SC	ADJ IMF	ADJ RE	ADJ FAT		
92	666	109	1125	108	5.5	34.94	2.63	12.5	.18		

## 388 9 PEAKS LIGHTNING K388 [OHP]

BD: 04-02-2022 BULL 20408532 TATTOO: K388

#\*S A V Resource 1441 #\*Rito 707 of Ideal 3407 7075  
 #\*S A V Blackcap May 4136 #\*S A V Blackcap May 4136

\*9 Peaks Lightning G846 #9 Peaks Entella B881  
 19776645 9 Peaks Pardner Z508  
 9 Peaks Entella X764

#\*S A V Bismarck 5682 #\*G A R Grid Maker  
 9 Peaks Elite Blackbird B714 S A V Abigale 0451  
 18055844 9 Peaks Elite Blackbird X513 #\*S A V Final Answer 0035  
 9 Peaks Elite Blackbird 8167

CED	BEPD	WEPD	YEPD	YH	SC	HP	CEM	MILK	MW	MH	SEN
+12	+9	+70	+131	+1	+58	+9.9	+9	+18	+81	+0	-21
MANAGEMENT			CARCASS			STEEPS			DAYS OF PRODUCTION		
DOC	CLAW	ANGLE	CW	MARB	RE	FAT	\$M	\$B	\$C	WR	YR
+22	+34	+41	+55	+08	+74	+012	+59	+128	+225	7-102	5-98
WEIGHTS			YEARLING MEASUREMENTS								
BW	ADJ 205	205 RATIO	ADJ 365	365 RATIO	FRAME	ADJ SC	ADJ IMF	ADJ RE	ADJ FAT		
88	703	115	1111	106	5.4	36.81	2.27	12.4	.23		

## 408 9 PEAKS LIGHTNING K408

BD: 04-13-2022 BULL 20408549 TATTOO: K408

#\*S A V Resource 1441 #\*Rito 707 of Ideal 3407 7075  
 #\*S A V Blackcap May 4136 #\*S A V Blackcap May 4136

\*9 Peaks Lightning G846 #9 Peaks Entella B881  
 19776645 9 Peaks Pardner Z508  
 9 Peaks Entella X764

#\*Cole Creek Cedar Ridge 1V #\*Cole Creek Black Cedar 46P  
 9 Peaks Entella C408 #\*Cole Creek Clovanada 49S  
 18384839 9 Peaks Entella A157 #\*S A V Bismarck 5682  
 9 Peaks Entella X565

CED	BEPD	WEPD	YEPD	YH	SC	HP	CEM	MILK	MW	MH	SEN
+11	+1.1	+70	+117	+1	+42	+9.6	+15	+21	+47	-2	-6
MANAGEMENT			CARCASS			STEEPS			DAYS OF PRODUCTION		
DOC	CLAW	ANGLE	CW	MARB	RE	FAT	\$M	\$B	\$C	WR	YR
+12	+42	+54	+39	+33	+54	+045	+69	+106	+206	5-98	5-94
WEIGHTS			YEARLING MEASUREMENTS								
BW	ADJ 205	205 RATIO	ADJ 365	365 RATIO	FRAME	ADJ SC	ADJ IMF	ADJ RE	ADJ FAT		
80	600	106	989	98	5.1	34.16	2.47	11.0	.29		



The 9 Peaks spring yearling bulls go out on the desert to graze. They develop slowly, with more exercise than any other sale bulls we know of.

# SPRING YEARLINGS

## 415 9 PEAKS CONFIDENCE PLUS K415 [DDF]

BD: 04-16-2022 BULL 20408562 TATTOO: K415

#\*Connealy Confidence Plus  
 #\*Connealy Confidence 0100  
 \*Sterling confidence plus 804  
 19189229 +\*Baldridge Isabel B111  
 #\*Hoover Dam  
 +Baldridge Isabel T935  
 #\*Hoover Dam  
 Jet S S X144  
 #\*S S Niagara Z29  
 9 Peaks Echo F73  
 19713786 9 Peaks Echo D704  
 +\*Benfield Reality 6211  
 9 Peaks Echo B623

SIRE:  
 BEPD -1.3  
 WPED +63  
 YEPD +119  
 MILK +22  
 DAM:  
 BEPD +1.6  
 WPED +60  
 YEPD +116  
 MILK +26

CED	BEPD	WEPD	YEPD	YH	SC	HP	CEM	MILK	MW	MH	SEN
+6	+0	+62	+127	+6	+1.37	+12.7	+9	+31	+56	+3	-16
MANAGEMENT			CARCASS			STAYS			DAYS'S PRODUCTION		
DOC	CLAW	ANGLE	CW	MARB	RE	FAT	\$M	\$B	\$C	WR	YR
+6	+43	+47	+62	+93	+62	+069	+62	+178	+293	3-105	2-104
WEIGHTS				YEARLING MEASUREMENTS							
BW	ADJ 205	205 RATIO	ADJ 365	365 RATIO	FRAME	ADJ SC	ADJ IMF	ADJ RE	ADJ FAT		
79	614	109	1107	110	5.6	35.44	3.18	11.9	.32		

## 425 9 PEAKS GRANITE CHIEF K425 [OHP]

BD: 04-22-2022 BULL 20408573 TATTOO: K425

#\*Tehama Tahoe B767  
 #\*Tehama Upward Y238  
 9 Peaks Granite Chief H308  
 19945576 #9 Peaks Erica Dianna F22  
 +\*Tehama Mary Blackbird Y684  
 #\*S S Niagara Z29  
 9 Peaks Erica Dianna D762  
 #\*S Chisum 6175  
 Benfield Edella 1105  
 +\*Benfield Reality 6211  
 9 Peaks Erica Dianna E606  
 19659931 9 Peaks Erica Dianna B694  
 #\*S A V Bismarck 5682  
 9 Peaks Erica Dianna X543

SIRE:  
 BEPD +1.0  
 WPED +87  
 YEPD +149  
 MILK +30  
 DAM:  
 BEPD -4  
 WPED +57  
 YEPD +96  
 MILK +29

CED	BEPD	WEPD	YEPD	YH	SC	HP	CEM	MILK	MW	MH	SEN
+7	+6	+79	+133	+5	+74	+11.7	+11	+30	+68	+1	-28
MANAGEMENT			CARCASS			STAYS			DAYS'S PRODUCTION		
DOC	CLAW	ANGLE	CW	MARB	RE	FAT	\$M	\$B	\$C	WR	YR
+23	+46	+44	+67	+50	+63	+018	+69	+151	+265	4-105	4-101
WEIGHTS				YEARLING MEASUREMENTS							
BW	ADJ 205	205 RATIO	ADJ 365	365 RATIO	FRAME	ADJ SC	ADJ IMF	ADJ RE	ADJ FAT		
82	668	118	1122	111	5.7	34.48	2.50	10.8	.18		



←—————→

# COWBOY

## DINNER TREE

*\*Restaurant \*Cabins \*Retail Beef \**

For reservations, call (541) 576-2426

[www.cowboydinnertree.com](http://www.cowboydinnertree.com)



# FALL YEARLINGS

**504** **9 PEAKS G25 COOL K504** [CHP]  
 BD: 08-07-2022 BULL 20650190 TATTOO: K504

#Connealy Cool 39L #Connealy Heat 0243  
 \*Big Dry-JDM Cool G25 #JMc Jeena Allie 8345 5399  
 19689988 #Sitz Blackcap 1499 #Connealy Thunder  
 #Sitz Blackcap 2955  
 #Sitz Stellar 726D #Mohner Substantial 272  
 9 Peaks Pride Dent H625 \*SITZ Pride 200B  
 20407953 9 Peaks Pride Dent C543 #Connealy Thunder  
 9 Peaks Pride Dent A388

CED	BEPD	WEPD	YEPD	YH	SC	HP	CEM	MILK	MW	MH	SEN
+11	-.3	+64	+114	+4	+1.17	+15.1	+6	+23	+75	+5	-21
MANAGEMENT			CARCASS			MEATS			DAYS PRODUCTION		
DOC	CLAW	ANGLE	CW	MARB	RE	FAT	\$M	\$B	\$C	WR	YR
+26	+38	+55	+51	+42	+93	-.005	+65	+133	+238	1-109	1-97
WEIGHTS											
BW	ADJ 205	205 RATIO	ADJ 365	365 RATIO	FRAME	ADJ SC	ADJ IMF	ADJ RE	ADJ FAT		
66	755	109	941	97	4.7	35.32	2.09	8.9	.08		

**509** **9 PEAKS CONFIDENCE PLUS K509** [MP]  
 BD: 08-08-2022 BULL 20412958 TATTOO: K509

\*Sterling confidence plus 804 #Connealy Confidence Plus #Connealy Confidence 0100  
 19189229 \*\*Baldridge Isabel B111 Elbanna of Conanga 1209  
 #Hoover Dam  
 +Baldridge Isabel T935  
 +Rito 707 of Ideal 3407 7075  
 9 PEAKS Elite Blackbird E892 \*S A V Blackcap May 4136  
 19592659 9 Peaks Elite Blackbird 8302 #G A R Retail Product  
 9 Peaks Elite Blackbird 3625

CED	BEPD	WEPD	YEPD	YH	SC	HP	CEM	MILK	MW	MH	SEN
+10	-1.0	+58	+118	+0	+87	+11.9	+7	+25	+59	-.1	-14
MANAGEMENT			CARCASS			MEATS			DAYS PRODUCTION		
DOC	CLAW	ANGLE	CW	MARB	RE	FAT	\$M	\$B	\$C	WR	YR
+15	+58	+53	+52	+56	+1.03	+0.45	+53	+155	+254	4-96	4-101
WEIGHTS											
BW	ADJ 205	205 RATIO	ADJ 365	365 RATIO	FRAME	ADJ SC	ADJ IMF	ADJ RE	ADJ FAT		
66	639	95	1145	105	5.2	35.36	2.01	11.0	.09		

**507** **9 PEAKS BLITZEN K507** [MP]  
 BD: 08-08-2022 BULL 20412960 TATTOO: K507

#+S A V Recharge 3436 +Rito 707 of Ideal 3407 7075  
 9 Peaks Blitzen E890 \*S A V Blackcap May 4136  
 19189644 #9 Peaks Entella B881 9 Peaks Pardner Z508  
 9 Peaks Entella X764  
 #Connealy Thunder #Baldridge Kaboom K243 KCF  
 #9 Peaks Eisa Erica C558 #Parka of Conanga 241  
 19175857 9 Peaks Eisa Erica A347 #+S A V Bismarck 5682  
 9 Peaks Eisa Erica X715

CED	BEPD	WEPD	YEPD	YH	SC	HP	CEM	MILK	MW	MH	SEN
+6	+1.7	+68	+116	+5	+88	+13.2	+7	+29	+53	+2	-13
MANAGEMENT			CARCASS			MEATS			DAYS PRODUCTION		
DOC	CLAW	ANGLE	CW	MARB	RE	FAT	\$M	\$B	\$C	WR	YR
+20	+36	+45	+48	+53	+38	+0.13	+77	+124	+238	6-107	6-103
WEIGHTS											
BW	ADJ 205	205 RATIO	ADJ 365	365 RATIO	FRAME	ADJ SC	ADJ IMF	ADJ RE	ADJ FAT		
78	737	109	1115	102	5.5	40.33	2.86	10.6	.11		

**510** **9 PEAKS CONFIDENCE PLUS K510** [CHP]  
 BD: 08-08-2022 BULL 20412961 TATTOO: K510

\*Sterling confidence plus 804 #Connealy Confidence Plus #Connealy Confidence 0100  
 19189229 \*\*Baldridge Isabel B111 Elbanna of Conanga 1209  
 #Hoover Dam  
 +Baldridge Isabel T935  
 #S A V Final Answer 0035 #Sitz Traveler 8180  
 9 Peaks Elite Blackbird A355 S A V Emulous 8145  
 18836525 9 Peaks Elite Blackbird 7851 #Three Trees Prime Cut 0145  
 9 Peaks Elite Blackbird 5246

CED	BEPD	WEPD	YEPD	YH	SC	HP	CEM	MILK	MW	MH	SEN
+8	+7	+59	+103	+3	+77	+14.9	+10	+25	+19	-.1	+6
MANAGEMENT			CARCASS			MEATS			DAYS PRODUCTION		
DOC	CLAW	ANGLE	CW	MARB	RE	FAT	\$M	\$B	\$C	WR	YR
+3	+48	+47	+38	+51	+4.0	+0.66	+81	+121	+238	8-101	8-98
WEIGHTS											
BW	ADJ 205	205 RATIO	ADJ 365	365 RATIO	FRAME	ADJ SC	ADJ IMF	ADJ RE	ADJ FAT		
72	624	93	998	92	5.2	36.35	2.05	9.9	.15		

**508** **9 PEAKS CONFIDENCE PLUS K508** [MP-CHP]  
 BD: 08-08-2022 BULL 20412959 TATTOO: K508

\*Sterling confidence plus 804 #Connealy Confidence Plus #Connealy Confidence 0100  
 19189229 \*\*Baldridge Isabel B111 Elbanna of Conanga 1209  
 #Hoover Dam  
 +Baldridge Isabel T935  
 #CTS Remedy 1T01 #Connealy Thunder  
 9 PEAKS Elite Blackbird E830 CTS 7V03 Bellemeire Maid 9T02  
 19591005 9 Peaks Elite Blackbird 9505 \*S S Traveler T510 2T22  
 #Borror Elite Blackbird 0126

CED	BEPD	WEPD	YEPD	YH	SC	HP	CEM	MILK	MW	MH	SEN
+12	-3.2	+55	+110	+2	+0.9	+13.3	+9	+30	+58	-.1	-16
MANAGEMENT			CARCASS			MEATS			DAYS PRODUCTION		
DOC	CLAW	ANGLE	CW	MARB	RE	FAT	\$M	\$B	\$C	WR	YR
+19	+50	+54	+40	+91	+92	+0.32	+58	+154	+258	4-104	4-102
WEIGHTS											
BW	ADJ 205	205 RATIO	ADJ 365	365 RATIO	FRAME	ADJ SC	ADJ IMF	ADJ RE	ADJ FAT		
64	695	103	1109	102	5.2	36.36	2.12	12.2	.13		

**515** **9 PEAKS BLITZEN K515** [DOC-MP]  
 BD: 08-10-2022 BULL 20650192 TATTOO: K515

9 Peaks Blitzen E890 #+S A V Recharge 3436 +Rito 707 of Ideal 3407 7075  
 19189644 #9 Peaks Entella B881 \*S A V Blackcap May 4136  
 9 Peaks Pardner Z508  
 9 Peaks Entella X764  
 #N Bar Prime Time D806  
 9 Peaks Mary Blackbird A359 +Ideal 4465 of 6807 4286  
 18525050 9 Peaks Mary Blackbird 5265 #G A R Predestined  
 Tehama Mary Blackbird C175

CED	BEPD	WEPD	YEPD	YH	SC	HP	CEM	MILK	MW	MH	SEN
+3	+2.9	+61	+113	+2	+55	+9.9	+6	+17	+73	+3	-17
MANAGEMENT			CARCASS			MEATS			DAYS PRODUCTION		
DOC	CLAW	ANGLE	CW	MARB	RE	FAT	\$M	\$B	\$C	WR	YR
+14	+39	+33	+35	+64	+5.9	+0.03	+50	+123	+210	8-99	8-99
WEIGHTS											
BW	ADJ 205	205 RATIO	ADJ 365	365 RATIO	FRAME	ADJ SC	ADJ IMF	ADJ RE	ADJ FAT		
77	643	101	1019	104	5.2	34.41	3.04	10.2	.08		



9 Peaks pairs on their way up to the forest allotment for the summer.

**516** **9 PEAKS RAINFALL K516** [MP-CHP]  
 BD: 08-09-2022 BULL 20676112 TATTOO: K516

\*+S A V Rainfall 6846 #\*Coleman Charlo 0256 #\*O C C Paxton 730P  
 18578963 \*S A V Blackcap May 4136 +Bohi Abigale 6014  
 #S A V 8180 Traveler 004  
 #S A V May 2397  
 #S Alliance 3313  
 9 PEAKS Elite Blackbird C564 #S Gloria 464  
 19590998 9 Peaks Elite Blackbird Y323 #+GDAR Game Day 449  
 9 Peaks Elite Blackbird 9444

CED	BEPD	WEPD	YEPD	YH	SC	HP	CEM	MILK	MW	MH	SEN
+2	+3.3	+93	+172	+8	+85	+11.4	+9	+19	+123	+9	-43
MANAGEMENT			CARCASS			MEATS			DAYS PRODUCTION		
DOC	CLAW	ANGLE	CW	MARB	RE	FAT	\$M	\$B	\$C	WR	YR
+12	+37	+40	+71	+06	+88	-.010	+54	+138	+233	6-101	6-106
WEIGHTS											
BW	ADJ 205	205 RATIO	ADJ 365	365 RATIO	FRAME	ADJ SC	ADJ IMF	ADJ RE	ADJ FAT		
87	713	112	1262	128	6.0	35.36	2.20	10.4	.12		

# FALL YEARLINGS

## 525 9 PEAKS RAINFALL K525

BD: 08-14-2022 BULL 20676111 TATTOO: K525

#+\*Coleman Charlo 0256 #\*O C C Paxton 730P  
 #\*S A V Rainfall 6846 +Bohi Abigale 6014  
 18578963 \*S A V Blackcap May 4136 #S A V 8180 Traveler 004  
 #\*CTS Remedy 1T01 #\*Connealy Thunder  
 9 PEAKS Eisa Erica E871 CTS 7V03 Belleme Maid 9T02  
 19591010 #9 Peaks Eisa Erica 7816 #\*H A Power Alliance 1025  
 #+9 Peaks Eisa Erica 2404

SIRE:												
BEPD	+4											
WPED	+56											
YEPD	+108											
MILK	+26											
DAM:												
BEPD	+3.5											
WPED	+66											
YEPD	+116											
MILK	+22											

CED	BEPD	WEPD	YEPD	YH	SC	HP	CEM	MILK	MW	MH	SEN	
-3	+3.2	+74	+128	+4	+32	+9.2	+11	+22	+93	+4	-29	
MANAGEMENT												
DOC	CLAW	ANGLE	CW	MARB	RE	FAT	SM	SB	SC	WR	YR	
+18	+37	+40	+55	+49	+57	+020	+51	+143	+236	4-97	4-93	
WEIGHTS												
BW	ADJ 205	205 RATIO	ADJ 365	365 RATIO	FRAME	ADJ SC	ADJ IMF	ADJ RE	ADJ FAT			
80	642	101	928	94	4.8	32.55	2.32	8.8	.10			



## 527 9 PEAKS COOL K527

BD: 08-14-2022 BULL 20676148 TATTOO: K527

#Connealy Cool 39L #\*Connealy All Around  
 17586776 #+JmC Jeena Allie 8345 5399 #Bunty Lanna of Conanga 556  
 #\*G A R US Premium Beef #+H A Power Alliance 1025  
 9 PEAKS Rachel A383 Jeena of Conanga 357  
 19590997 9 Peaks Rachel 3608 #G A R Precision 1680  
 #G A R Ext 2928  
 #Bon View New Design 208  
 Tehama Rachel J159

SIRE:												
BEPD	+1.0											
WPED	+65											
YEPD	+109											
MILK	+25											
DAM:												
BEPD	+1.4											
WPED	+45											
YEPD	+77											
MILK	+23											

CED	BEPD	WEPD	YEPD	YH	SC	HP	CEM	MILK	MW	MH	SEN	
+9	+1.0	+56	+87	+1	+1.00	+13.7	+4	+21	+25	-3	+6	
MANAGEMENT												
DOC	CLAW	ANGLE	CW	MARB	RE	FAT	SM	SB	SC	WR	YR	
+25	+51	+57	+38	+52	+48	+012	+74	+124	+235	8-99	8-100	
WEIGHTS												
BW	ADJ 205	205 RATIO	ADJ 365	365 RATIO	FRAME	ADJ SC	ADJ IMF	ADJ RE	ADJ FAT			
80	587	92	891	90	4.8	34.54	2.23	8.9	.10			

## 536 9 PEAKS CONFIDENCE PLUS K536

BD: 08-14-2022 BULL 20650201 TATTOO: K536

\*Sterling confidence plus 804 #\*Connealy Confidence Plus #\*Connealy Confidence 0100  
 19189229 \*\*Baldridge Isabel B111 Elbanna of Conanga 1209  
 #\*Hoover Dam  
 +Baldridge Isabel T935  
 #S S Traveler 6807 T510  
 S S Miss Rita R011 7R8  
 Tehama 876 Band L464  
 Borrer Elite Blackbird 0143

SIRE:												
BEPD	-1.3											
WPED	+63											
YEPD	+119											
MILK	+22											
DAM:												
BEPD	+3.5											
WPED	+44											
YEPD	+78											
MILK	+28											

CED	BEPD	WEPD	YEPD	YH	SC	HP	CEM	MILK	MW	MH	SEN	
+5	+2.4	+49	+98	+2	+6.1	+9.8	+6	+26	+35	-3	-2	
MANAGEMENT												
DOC	CLAW	ANGLE	CW	MARB	RE	FAT	SM	SB	SC	WR	YR	
+4	+50	+46	+34	+55	+68	+043	+52	+129	+219	12-107	10-102	
WEIGHTS												
BW	ADJ 205	205 RATIO	ADJ 365	365 RATIO	FRAME	ADJ SC	ADJ IMF	ADJ RE	ADJ FAT			
81	634	100	996	102	5.3	34.94	2.18	10.5	.08			

## 533 9 PEAKS DONNER K533

BD: 08-15-2022 BULL 20650200 TATTOO: K533

#+\*S A V Recharge 3436 #Rito 707 of Ideal 3407 7075  
 9 Peaks Donner E832 \*S A V Blackcap May 4136  
 19189638 9 Peaks Elite Blackbird 6558 #+G A R US Premium Beef  
 #9 Peaks Elite Blackbird 3679  
 #Baldridge Kaboom K243 KCF  
 #Parka of Conanga 241  
 #\*\*Sinclair Grass Master  
 9 Peaks Pride Dent 6597

SIRE:												
BEPD	+3.6											
WPED	+58											
YEPD	+111											
MILK	+20											
DAM:												
BEPD	+8											
WPED	+55											
YEPD	+96											
MILK	+25											

CED	BEPD	WEPD	YEPD	YH	SC	HP	CEM	MILK	MW	MH	SEN	
+0	+2.3	+54	+100	-2	+1.17	+16.4	+3	+25	+47	-3	-8	
MANAGEMENT												
DOC	CLAW	ANGLE	CW	MARB	RE	FAT	SM	SB	SC	WR	YR	
+25	+52	+49	+38	+27	+37	-015	+68	+107	+207	6-100	5-101	
WEIGHTS												
BW	ADJ 205	205 RATIO	ADJ 365	365 RATIO	FRAME	ADJ SC	ADJ IMF	ADJ RE	ADJ FAT			
84	642	101	1018	104	4.8	36.55	2.41	9.3	.06			

## 540 9 PEAKS COOL K540

BD: 08-16-2022 BULL 20598206 TATTOO: K540

#Connealy Cool 39L #\*Connealy Heat 0243 #\*Connealy All Around  
 17586776 #+JmC Jeena Allie 8345 5399 Bunty Lanna of Conanga 556  
 #+H A Power Alliance 1025  
 Jeena of Conanga 357  
 #\*EF Commando 1366  
 Baldridge Blackbird A030  
 #+GDAR Game Day 449  
 9 Peaks Eisa Erica 9307

SIRE:												
BEPD	+1.0											
WPED	+65											
YEPD	+109											
MILK	+25											
DAM:												
BEPD	+3											
WPED	+74											
YEPD	+127											
MILK	+31											

CED	BEPD	WEPD	YEPD	YH	SC	HP	CEM	MILK	MW	MH	SEN	
+10	+4	+71	+123	+5	+7.1	+13.8	+5	+31	+80	+1	-28	
MANAGEMENT												
DOC	CLAW	ANGLE	CW	MARB	RE	FAT	SM	SB	SC	WR	YR	
+16	+28	+46	+53	+43	+98	+002	+67	+133	+240	1-110	1-102	
WEIGHTS												
BW	ADJ 205	205 RATIO	ADJ 365	365 RATIO	FRAME	ADJ SC	ADJ IMF	ADJ RE	ADJ FAT			
68	763	110	995	102	4.8	32.61	2.16	11.4	.11			

## 534 9 PEAKS CONFIDENCE PLUS K534

BD: 08-10-2022 BULL 20650256 TATTOO: K534

\*Sterling confidence plus 804 #\*Connealy Confidence Plus #\*Connealy Confidence 0100  
 19189229 \*\*Baldridge Isabel B111 Elbanna of Conanga 1209  
 #\*Hoover Dam  
 +Baldridge Isabel T935  
 #Sitz Traveler 8180  
 S A V Emulous 8145  
 #+G A R Example 3204  
 #Tehama Entella J310

SIRE:												
BEPD	-1.3											
WPED	+63											
YEPD	+119											
MILK	+22											
DAM:												
BEPD	+2											
WPED	+54											
YEPD	+94											
MILK	+30											

CED	BEPD	WEPD	YEPD	YH	SC	HP	CEM	MILK	MW	MH	SEN	
+9	+0	+70	+123	-1	+1.17	+9.4	+9	+29	+55	-3	-14	
MANAGEMENT												
DOC	CLAW	ANGLE	CW	MARB	RE	FAT	SM	SB	SC	WR	YR	
+21	+45	+48	+53	+76	+86	+067	+68	+148	+260	8-103	7-105	
WEIGHTS												
BW	ADJ 205	205 RATIO	ADJ 365	365 RATIO	FRAME	ADJ SC	ADJ IMF	ADJ RE	ADJ FAT			
760	119	1064	108	5.2	33.61	2.24	10.5	.13				

## 541 9 PEAKS CONFIDENCE PLUS K541

BD: 08-16-2022 BULL 20650203 TATTOO: K541

\*Sterling confidence plus 804 #\*Connealy Confidence Plus #\*Connealy Confidence 0100  
 19189229 \*\*Baldridge Isabel B111 Elbanna of Conanga 1209  
 #\*Hoover Dam  
 +Baldridge Isabel T935  
 +Rito 707 of Ideal 3407 7075  
 \*S A V Blackcap May 4136  
 #+S A V Bismarck 5682  
 #9 Peaks Erica Z886

SIRE:												
BEPD	-1.3											
WPED	+63											
YEPD	+119											
MILK	+22											
DAM:												
BEPD	+3.0											
WPED	+68											
YEPD	+116											
MILK	+28											

CED	BEPD	WEPD	YEPD	YH	SC	HP	CEM	MILK	MW	MH	SEN	
+7	+1.1	+62	+106	+0	+1.65	+9.7	+5	+20	+50	-1	-7	
MANAGEMENT												
DOC	CLAW	ANGLE	CW	MARB	RE	FAT	SM	SB	SC	WR	YR	
+18	+42	+51	+35	+52	+84	-005	+60	+120	+216	3-117	3-115	
WEIGHTS												
BW	ADJ 205	205 RATIO	ADJ 365	365 RATIO	FRAME	ADJ SC	ADJ IMF	ADJ RE	ADJ FAT			
75	690	108	1031	105	5.3	36.77	1.91	13.2	.08			



# FALL YEARLINGS

## 542 9 PEAKS DONNER K542 [MP-CHP]

BD: 08-14-2022 BULL 20650204 TATTOO: K542

#+\*S A V Recharge 3436 +Rito 707 of Ideal 3407 7075  
 9 Peaks Donner E832 \*S A V Blackcap May 4136  
 19189638 9 Peaks Elite Blackbird 6558 #+G A R US Premium Beef  
 #9 Peaks Elite Blackbird 3679  
 #\*S Chisum 6175  
 #\*Baldridge Optimum Z045 Baldridge Duchess T69  
 9 PEAKS Eisa Erica D153 #+G A R US Premium Beef  
 19592679 9 Peaks Eisa Erica A370 #9 Peaks Eisa Erica 9342

CED	BEPD	WEPD	YEPD	YH	SC	HP	CEM	MILK	MW	MH	SEN
+4	+1.7	+59	+121	+0	+2.05	+9.0	+9	+25	+68	+4	-19
MANAGEMENT			CARCASS			MEATS			DAYS' PRODUCTION		
DOC	CLAW	ANGLE	CW	MARB	RE	FAT	\$M	\$B	\$C	WR	YR
+30	+42	+51	+45	+66	+55	+0	+55	+144	+242	5-92	4-98
WEIGHTS						YEARLING MEASUREMENTS					
BW	ADJ 205	205 RATIO	ADJ 365	365 RATIO	FRAME	ADJ SC	ADJ IMF	ADJ RE	ADJ FAT		
81	617	97	1100	112	4.8	36.52	2.07	10.4	.14		

## 554 9 PEAKS CONFIDENCE PLUS K554 [CHP]

BD: 08-17-2022 BULL 20580183 TATTOO: K554

\*#Connealy Confidence Plus #\*Connealy Confidence 0100  
 \*Sterling confidence plus 804 Elbanna of Conanga 1209  
 19189229 \*\*Baldridge Isabel B111 #\*Hoover Dam  
 #\*KM Broken Bow 002 +Baldridge Isabel T935  
 9 Peaks Rachel H527 #\*Summitcrest Complete 1P55  
 20414486 9 Peaks Rachel F330 #Summitcrest Princess 0P12  
 #\*Hoover Dam  
 9 Peaks Rachely306

CED	BEPD	WEPD	YEPD	YH	SC	HP	CEM	MILK	MW	MH	SEN
+8	+4	+84	+143	+5	+1.28	+12.3	+11	+29	+94	+6	-34
MANAGEMENT			CARCASS			MEATS			DAYS' PRODUCTION		
DOC	CLAW	ANGLE	CW	MARB	RE	FAT	\$M	\$B	\$C	WR	YR
+18	+52	+44	+62	+96	+91	+026	+64	+167	+281	1-126	1-119
WEIGHTS						YEARLING MEASUREMENTS					
BW	ADJ 205	205 RATIO	ADJ 365	365 RATIO	FRAME	ADJ SC	ADJ IMF	ADJ RE	ADJ FAT		
870	126	1156	119	5.3	37.64	3.21	12.0	.10			

## 545 9 PEAKS RAINFALL K545

BD: 08-16-2022 BULL \*20676105 TATTOO: K545

#+\*Coleman Charlo 0256 #\*O C C Paxton 730P  
 #\*S A V Rainfall 6846 +Bohi Abigale 6014  
 18578963 \*S A V Blackcap May 4136 #S A V 8180 Traveler 004  
 #+S A V May 2397  
 #\*Tehama Tahoe B767 \*Tehama Upward Y238  
 9 Peaks Rachel G931 #\*Tehama Mary Blackbird Y684  
 20000329 9 Peaks Rachel Y392 #\*S A V Final Answer 0035  
 9 Peaks Rachel 4894

CED	BEPD	WEPD	YEPD	YH	SC	HP	CEM	MILK	MW	MH	SEN
+8	-.5	+74	+135	+3	+1.63	+16.2	+7	+30	+61	+0	-18
MANAGEMENT			CARCASS			MEATS			DAYS' PRODUCTION		
DOC	CLAW	ANGLE	CW	MARB	RE	FAT	\$M	\$B	\$C	WR	YR
+21	+43	+55	+44	+80	+56	+020	+80	+135	+255	2-121	2-114
WEIGHTS						YEARLING MEASUREMENTS					
BW	ADJ 205	205 RATIO	ADJ 365	365 RATIO	FRAME	ADJ SC	ADJ IMF	ADJ RE	ADJ FAT		
72	816	128	1178	120	5.3	36.11	2.82	11.0	.12		

## 570 9 PEAKS BLITZEN K570 [MP-CHP]

BD: 08-19-2022 BULL 20650213 TATTOO: K570

#+\*S A V Recharge 3436 +Rito 707 of Ideal 3407 7075  
 9 Peaks Blitz E890 \*S A V Blackcap May 4136  
 19189644 #9 Peaks Entella B881 9 Peaks Pardner Z508  
 9 Peaks Entella X764  
 #\*Hoover Dam #\*SydGen C C & 7  
 9 Peaks Elite Blackbird G928 #Erica of Ellston C124  
 20001524 #9 Peaks Elite Blackbird Y355 #\*S A V Final Answer 0035  
 9 Peaks Elite Blackbird 7887

CED	BEPD	WEPD	YEPD	YH	SC	HP	CEM	MILK	MW	MH	SEN
+4	+2.2	+50	+104	+0	+1.40	+10.4	+4	+25	+55	+2	-15
MANAGEMENT			CARCASS			MEATS			DAYS' PRODUCTION		
DOC	CLAW	ANGLE	CW	MARB	RE	FAT	\$M	\$B	\$C	WR	YR
+116	+43	+48	+32	+47	+43	+014	+45	+123	+205	2-96	2-104
WEIGHTS						YEARLING MEASUREMENTS					
BW	ADJ 205	205 RATIO	ADJ 365	365 RATIO	FRAME	ADJ SC	ADJ IMF	ADJ RE	ADJ FAT		
79	576	90	1022	104	5.1	36.20	2.58	8.8	.11		

## 547 9 PEAKS DONNER K547 [MP-CHP]

BD: 08-16-2022 BULL 20650257 TATTOO: K547

#+\*S A V Recharge 3436 +Rito 707 of Ideal 3407 7075  
 9 Peaks Donner E832 \*S A V Blackcap May 4136  
 19189638 9 Peaks Elite Blackbird 6558 #+G A R US Premium Beef  
 #9 Peaks Elite Blackbird 3679  
 9 Peaks Pardner Z508 #\*S A V Final Answer 0035  
 9 Peaks Elite Blackbird 6382  
 18193257 #9 Peaks Eisa Erica 6519 #+G A R Example 3204  
 #9 Peaks Eisa Erica 2405

CED	BEPD	WEPD	YEPD	YH	SC	HP	CEM	MILK	MW	MH	SEN
+1	+1.5	+57	+95	-.1	+1.31	+10.8	+2	+15	+83	+1	-20
MANAGEMENT			CARCASS			MEATS			DAYS' PRODUCTION		
DOC	CLAW	ANGLE	CW	MARB	RE	FAT	\$M	\$B	\$C	WR	YR
+20	+36	+48	+31	+14	+57	-.006	+38	+90	+155	7-107	6-102
WEIGHTS						YEARLING MEASUREMENTS					
BW	ADJ 205	205 RATIO	ADJ 365	365 RATIO	FRAME	ADJ SC	ADJ IMF	ADJ RE	ADJ FAT		
81	722	113	962	98	4.8	37.58	2.70	9.1	.08		

## 572 9 PEAKS CONFIDENCE PLUS K572 [CHP]

BD: 08-20-2022 BULL 20650214 TATTOO: K572

\*#Connealy Confidence Plus #\*Connealy Confidence 0100  
 \*Sterling confidence plus 804 Elbanna of Conanga 1209  
 19189229 \*\*Baldridge Isabel B111 #\*Hoover Dam  
 #\*Tehama Tahoe B767 +Baldridge Isabel T935  
 9 Peaks Echo G885 \*Tehama Upward Y238  
 20000325 #9 Peaks Echo Y335 #\*Tehama Mary Blackbird Y684  
 #Connealy Thunder  
 9 Peaks Echo 8372

CED	BEPD	WEPD	YEPD	YH	SC	HP	CEM	MILK	MW	MH	SEN
+8	-.5	+76	+129	+5	+1.77	+14.0	+9	+29	+52	+2	-13
MANAGEMENT			CARCASS			MEATS			DAYS' PRODUCTION		
DOC	CLAW	ANGLE	CW	MARB	RE	FAT	\$M	\$B	\$C	WR	YR
+24	+38	+43	+50	+68	+90	+025	+89	+139	+269	2-115	2-108
WEIGHTS						YEARLING MEASUREMENTS					
BW	ADJ 205	205 RATIO	ADJ 365	365 RATIO	FRAME	ADJ SC	ADJ IMF	ADJ RE	ADJ FAT		
69	807	127	1132	115	4.9	38.24	2.41	11.7	.14		

## 552 9 PEAKS COOL K552 [MP-CHP,DDF]

BD: 08-16-2022 BULL 20676133 TATTOO: K552

#Connealy Cool 39L #\*Connealy All Around  
 17586776 #+JmC Jeena Allie 8345 5399 Bunty Lanna of Conanga 556  
 #+H A Power Alliance 1025  
 #\*Sitz Stellar 726D Jeena of Conanga 357  
 #\*Mohnen Substantial 272  
 9 Peaks Elite Blackbird H580 \*SITZ Pride 200B  
 20414487 9 Peaks Elite Blackbird A345 #\*Cole Creek Cedar Ridge 1V  
 #9 Peaks Elite Blackbird 9316

CED	BEPD	WEPD	YEPD	YH	SC	HP	CEM	MILK	MW	MH	SEN
+11	-.1	+62	+104	+1	+6.8	+18.0	+12	+24	+43	-.1	-5
MANAGEMENT			CARCASS			MEATS			DAYS' PRODUCTION		
DOC	CLAW	ANGLE	CW	MARB	RE	FAT	\$M	\$B	\$C	WR	YR
+28	+38	+43	+55	+64	+88	+019	+93	+154	+293	1-110	1-102
WEIGHTS						YEARLING MEASUREMENTS					
BW	ADJ 205	205 RATIO	ADJ 365	365 RATIO	FRAME	ADJ SC	ADJ IMF	ADJ RE	ADJ FAT		
759	110	991	102	5.3	35.61	2.50	10.9	.09			

## 573 9 PEAKS COOL K573

BD: 08-18-2022 BULL 20650215 TATTOO: K573

#Connealy Cool 39L #\*Connealy All Around  
 17586776 #+JmC Jeena Allie 8345 5399 Bunty Lanna of Conanga 556  
 #+H A Power Alliance 1025  
 #\*Tehama Tahoe B767 Jeena of Conanga 357  
 #\*Tehama Upward Y238  
 9 Peaks Rachel F418 #\*Tehama Mary Blackbird Y684  
 19848614 9 PEAKS Rachel A383 #+G A R US Premium Beef  
 9 Peaks Rachel 3608

CED	BEPD	WEPD	YEPD	YH	SC	HP	CEM	MILK	MW	MH	SEN
+11	+1.0	+78	+126	+8	+1.25	+12.8	+8	+23	+88	+6	-28
MANAGEMENT			CARCASS			MEATS			DAYS' PRODUCTION		
DOC	CLAW	ANGLE	CW	MARB	RE	FAT	\$M	\$B	\$C	WR	YR
+26	+49	+49	+72	+54	+77	+028	+65	+154	+265	3-113	3-106
WEIGHTS						YEARLING MEASUREMENTS					
BW	ADJ 205	205 RATIO	ADJ 365	365 RATIO	FRAME	ADJ SC	ADJ IMF	ADJ RE	ADJ FAT		
78	811	127	1149	117	6.3	36.84	2.37	11.4	.09		

# FALL YEARLINGS

## 576 9 PEAKS RAINFALL K576

BD: 08-19-2022 BULL 20676106 TATTOO: K576

#+\*Coleman Charlo 0256 #\*O C C Paxton 730P  
 #\*S A V Rainfall 6846 +Bohi Abigale 6014  
 18578963 \*S A V Blackcap May 4136 #S A V 8180 Traveler 004  
 #\*S Chisum 255 #\*S Chisum 6175  
 9 Peaks Eisa Erica G827 #S Blossom 0278  
 20000317 #9 Peaks Eisa Erica C613 #\*SITZ Logic Y46  
 #9 Peaks Eisa Erica 9342

CED	BEPD	WEPD	YEPD	YH	SC	HP	CEM	MILK	MW	MH	SEN
+2	+3.3	+73	+126	+4	+1.18	+10.3	+9	+31	+53	+4	-14
MANAGEMENT			CARCASS			STAYES			DAMS PRODUCTION		
DOC	CLAW	ANGLE	CW	MARB	RE	FAT	\$M	\$B	\$C	WR	YR
+13	+39	+45	+52	+61	+1.20	-.025	+71	+150	+266	2-117	1-110
WEIGHTS			YEARLING MEASUREMENTS								
BW	ADJ 205	205 RATIO	ADJ 365	365 RATIO	FRAME	ADJ SC	ADJ IMF	ADJ RE	ADJ FAT		
82	738	116									

## 589 9 PEAKS BLITZEN K589

BD: 08-21-2022 BULL 20650225 TATTOO: K589

#+\*S A V Recharge 3436 +Rito 707 of Ideal 3407 7075  
 9 Peaks Blitzen E890 \*S A V Blackcap May 4136  
 19189644 #9 Peaks Entella B881 9 Peaks Pardner Z508  
 #\*S Chisum 255 #S Blossom 0278  
 9 Peaks Echo G888 #\*MAR Innovation 251  
 20000326 9 PEAKS Echo C540 9 Peaks Echo 8372

CED	BEPD	WEPD	YEPD	YH	SC	HP	CEM	MILK	MW	MH	SEN
+10	+3	+64	+114	+3	+1.38	+10.7	+13	+15	+52	-1	-5
MANAGEMENT			CARCASS			STAYES			DAMS PRODUCTION		
DOC	CLAW	ANGLE	CW	MARB	RE	FAT	\$M	\$B	\$C	WR	YR
+1	+39	+46	+44	+53	+3.8	+0.40	+57	+124	+218	2-101	2-97
WEIGHTS			YEARLING MEASUREMENTS								
BW	ADJ 205	205 RATIO	ADJ 365	365 RATIO	FRAME	ADJ SC	ADJ IMF	ADJ RE	ADJ FAT		
63	703	110	941	95	5.4	35.27	2.54	9.2	.11		

## 579 9 PEAKS RAINMAKER K579

BD: 08-21-2022 BULL 20676110 TATTOO: K579

Basin Rainmaker 2704 #Basin Rainmaker P175  
 #\*Basin Rainmaker 4404 #Basin Erica 7520 BV  
 17913751 +\*Basin Joy 1036 #\*\*Basin Payweight 107S  
 Basin Joy 566T  
 #\*MAR Innovation 251 #\*Connealy Impression  
 9 PEAKS Elite Blackbird E841 #\*MAR Final Kahuna 856  
 19592611 9 Peaks Elite Blackbird Z821 #\*\*Sinclair Net Present Value  
 9 Peaks Elite Blackbird 6505

CED	BEPD	WEPD	YEPD	YH	SC	HP	CEM	MILK	MW	MH	SEN
+6	+1.0	+63	+113	+1	+5.8	+12.5	+7	+34	+73	+1	-26
MANAGEMENT			CARCASS			STAYES			DAMS PRODUCTION		
DOC	CLAW	ANGLE	CW	MARB	RE	FAT	\$M	\$B	\$C	WR	YR
+20	+30	+26	+52	+68	+6.0	+0.21	+68	+150	+263	4-95	4-95
WEIGHTS			YEARLING MEASUREMENTS								
BW	ADJ 205	205 RATIO	ADJ 365	365 RATIO	FRAME	ADJ SC	ADJ IMF	ADJ RE	ADJ FAT		
80	627	98	912	92	5.4	34.77	2.25	9.9	.07		

## 591 9 PEAKS CONFIDENCE PLUS K591

BD: 08-18-2022 BULL 20650261 TATTOO: K591

#\*Connealy Confidence Plus #\*Connealy Confidence 0100  
 \*Sterling confidence plus 804 Elbanna of Conanga 1209  
 19189229 +\*Baldridge Isabel B111 #\*Hoover Dam  
 #\*S A V Resource 1441 +Baldridge Isabel T935  
 9 Peaks Elite Blackbird D267 +Rito 707 of Ideal 3407 7075  
 19463054 9 Peaks Elite Blackbird 8329 \*S A V Blackcap May 4136  
 #\*\*Sinclair Net Present Value  
 9 Peaks Elite Blackbird 5251

CED	BEPD	WEPD	YEPD	YH	SC	HP	CEM	MILK	MW	MH	SEN
+8	+2.1	+81	+147	+4	+1.54	+11.7	+5	+25	+93	+4	-31
MANAGEMENT			CARCASS			STAYES			DAMS PRODUCTION		
DOC	CLAW	ANGLE	CW	MARB	RE	FAT	\$M	\$B	\$C	WR	YR
+21	+41	+41	+59	+54	+6.4	+0.25	+64	+139	+244	4-106	4-104
WEIGHTS			YEARLING MEASUREMENTS								
BW	ADJ 205	205 RATIO	ADJ 365	365 RATIO	FRAME	ADJ SC	ADJ IMF	ADJ RE	ADJ FAT		
82	666	105	1012	103	5.3	36.65	2.48	9.5	.15		

## 585 9 PEAKS CONFIDENCE PLUS K585

BD: 08-21-2022 BULL 20650222 TATTOO: K585

#\*Connealy Confidence Plus #\*Connealy Confidence 0100  
 \*Sterling confidence plus 804 Elbanna of Conanga 1209  
 19189229 +\*Baldridge Isabel B111 #\*Hoover Dam  
 #\*S A V Resource 1441 +Baldridge Isabel T935  
 9 PEAKS Elite Blackbird D138 +Rito 707 of Ideal 3407 7075  
 19591002 9 Peaks Elite Blackbird X799 \*S A V Blackcap May 4136  
 +9 Peaks Obsidian 3628  
 9 Peaks Elite Blackbird 7806

CED	BEPD	WEPD	YEPD	YH	SC	HP	CEM	MILK	MW	MH	SEN
+6	+6	+64	+117	+0	+1.44	+11.8	+4	+18	+48	+2	-4
MANAGEMENT			CARCASS			STAYES			DAMS PRODUCTION		
DOC	CLAW	ANGLE	CW	MARB	RE	FAT	\$M	\$B	\$C	WR	YR
+14	+46	+45	+41	+59	+7.2	+0.38	+64	+141	+247	5-98	4-107
WEIGHTS			YEARLING MEASUREMENTS								
BW	ADJ 205	205 RATIO	ADJ 365	365 RATIO	FRAME	ADJ SC	ADJ IMF	ADJ RE	ADJ FAT		
83	584	92	997	102	5.1	34.74	2.14	9.8	.06		

## 587 9 PEAKS COOL K587

BD: 08-21-2022 BULL 20676202 TATTOO: K587

#Connealy Heat 0243 #\*Connealy All Around  
 #Connealy Cool 39L Bunty Lanna of Conanga 556  
 17586776 #+JMc Jeena Allie 8345 5399 #+H A Power Alliance 1025  
 Jeena of Conanga 357  
 #\*B C Lookout 7024 O C C Legend 616L  
 #9 Peaks Eisa Erica Y423 Gibbet Hill Mignonne E37  
 17280059 +9 Peaks Eisa Erica 3604 #Bon View New Design 1407  
 #+Tehama Eisa Erica F706

CED	BEPD	WEPD	YEPD	YH	SC	HP	CEM	MILK	MW	MH	SEN
+10	+1	+48	+79	+0	+8.4	+14.0	+10	+19	+13	-4	+13
MANAGEMENT			CARCASS			STAYES			DAMS PRODUCTION		
DOC	CLAW	ANGLE	CW	MARB	RE	FAT	\$M	\$B	\$C	WR	YR
+31	+51	+52	+36	+48	+6.4	+0.40	+80	+117	+232	10-107	9-100
WEIGHTS			YEARLING MEASUREMENTS								
BW	ADJ 205	205 RATIO	ADJ 365	365 RATIO	FRAME	ADJ SC	ADJ IMF	ADJ RE	ADJ FAT		
73	692	109	998	102	5.4	33.96	2.24	11.7	.09		





# 9Δ FALL YEARLINGS

*We have been measuring both height and weight of our mature cows for over 30 years. If you want to keep a lid on mature size in this era of higher growth genetics, use the MW and MH EPDs listed on all of the bulls. Breed average for MH is +0.3. Bulls below 0.0 will reduce mature frame in most herds.*

## 600 9 PEAKS CONFIDENCE PLUS K600 [MP-CHP]

BD: 08-23-2022 BULL 20580185 TATTOO: K600

**SIRE:**  
 #\*Connealy Confidence Plus Elbanna of Conanga 0100  
 19189229 +\*Baldridge Isabel B111 #\*Hoover Dam

**DAM:**  
 #\*Sitz Stellar 726D #\*Mohnen Substantial 272  
 20420449 #9 Peaks Elite Blackbird X822 \*SITZ Pride 200B  
 #9 Peaks Elite Blackbird X822 +9 Peaks Obsidian 3628  
 9 Peaks Elite Blackbird 6558

CED	BEPD	WEPD	YEPD	YH	SC	HP	CEM	MILK	MW	MH	SEN
+10	-9	+63	+113	+3	+30	+13.2	+7	+32	+53	+2	-15
MANAGEMENT		GROWTH			MATURE			SIZES		DAYS' PRODUCTION	
DOC	CLAW	ANGLE	CW	MARB	RE	FAT	\$M	\$B	\$C	WR	YR
+26	+35	+44	+44	+84	+77	+040	+76	+149	+269	1-108	1-115
WEIGHTS						YEARLING MEASUREMENTS					
BW	ADJ 205	205 RATIO	ADJ 365	365 RATIO	FRAME	ADJ SC	ADJ IMF	ADJ RE	ADJ FAT		
70	745	108	1118	115	5.4	34.83	1.54	12.0	.12		

## 594 9 PEAKS COOL K594

BD: 08-23-2022 BULL 20676159 TATTOO: K594

**SIRE:**  
 #\*Connealy Heat 0243 #\*Connealy All Around  
 17586776 #+JmC Jeena Allie 8345 5399 #+H A Power Alliance 1025

**DAM:**  
 9 Peaks Pardner Z508 #\*S A V Final Answer 0035  
 18193229 9 Peaks Echo 6539 9 Peaks Elite Blackbird 6382  
 #\*G A R Predestined  
 9 Peaks Echo 1255

CED	BEPD	WEPD	YEPD	YH	SC	HP	CEM	MILK	MW	MH	SEN
+14	+0	+55	+98	+1	+1.52	+13.9	+10	+22	+60	+1	-13
MANAGEMENT		GROWTH			MATURE			SIZES		DAYS' PRODUCTION	
DOC	CLAW	ANGLE	CW	MARB	RE	FAT	\$M	\$B	\$C	WR	YR
+17	+44	+58	+44	+71	+84	+042	+58	+141	+241	7-95	5-99
WEIGHTS						YEARLING MEASUREMENTS					
BW	ADJ 205	205 RATIO	ADJ 365	365 RATIO	FRAME	ADJ SC	ADJ IMF	ADJ RE	ADJ FAT		
77	695	109	1002	102	5.2	38.81	2.37	10.4	.14		

## 603 9 PEAKS BLITZEN K603 [MP-DF]

BD: 08-25-2022 BULL 20650229 TATTOO: K603

**SIRE:**  
 #\*S A V Recharge 3436 +Rito 707 of Ideal 3407 7075  
 19189644 #9 Peaks Entella B881 \*S A V Blackcap May 4136

**DAM:**  
 #\*Hoover Dam 9 Peaks Pardner Z508  
 19595141 9 PEAKS Echo E818 #\*SydGen C C & 7  
 9 PEAKS Echo C605 #Erica of Ellston C124  
 #\*MAR Innovation 251  
 9 Peaks Echo 9433

CED	BEPD	WEPD	YEPD	YH	SC	HP	CEM	MILK	MW	MH	SEN
+0	+2.7	+55	+95	+3	+1.75	+12.5	+0	+23	+65	+0	-16
MANAGEMENT		GROWTH			MATURE			SIZES		DAYS' PRODUCTION	
DOC	CLAW	ANGLE	CW	MARB	RE	FAT	\$M	\$B	\$C	WR	YR
+4	+39	+44	+36	+53	+28	+015	+46	+116	+196	4-97	4-94
WEIGHTS						YEARLING MEASUREMENTS					
BW	ADJ 205	205 RATIO	ADJ 365	365 RATIO	FRAME	ADJ SC	ADJ IMF	ADJ RE	ADJ FAT		
83	662	104	899	91	5.2	35.90	1.96	8.9	.10		

## 596 9 PEAKS CONFIDENCE PLUS K596 [MP]

BD: 08-23-2022 BULL 20650226 TATTOO: K596

**SIRE:**  
 #\*Connealy Confidence Plus Elbanna of Conanga 0100  
 19189229 +\*Baldridge Isabel B111 #\*Hoover Dam

**DAM:**  
 #\*S A V Resource 1441 +Baldridge Isabel T935  
 19848622 9 Peaks Erica F315 +Rito 707 of Ideal 3407 7075  
 9 Peaks Erica A337 \*S A V Blackcap May 4136  
 #\*S A V Bismarck 5682  
 9 Peaks Erica 2435

CED	BEPD	WEPD	YEPD	YH	SC	HP	CEM	MILK	MW	MH	SEN
+7	+3	+69	+121	+3	+1.31	+12.6	+8	+30	+56	+3	-15
MANAGEMENT		GROWTH			MATURE			SIZES		DAYS' PRODUCTION	
DOC	CLAW	ANGLE	CW	MARB	RE	FAT	\$M	\$B	\$C	WR	YR
+16	+51	+50	+43	+62	+69	+070	+68	+126	+231	3-103	3-102
WEIGHTS						YEARLING MEASUREMENTS					
BW	ADJ 205	205 RATIO	ADJ 365	365 RATIO	FRAME	ADJ SC	ADJ IMF	ADJ RE	ADJ FAT		
80	653	103	1035	105	5.4	35.00	2.07	10.4	.14		

## 604 9 PEAKS RAINFALL K604 [MP-CHP]

BD: 08-25-2022 BULL 20676167 TATTOO: K604

**SIRE:**  
 #\*Coleman Charlo 0256 #\*O C C Paxton 730P  
 18578963 +\*S A V Rainfall 6846 +Bohi Abigale 6014  
 \*S A V Blackcap May 4136 #S A V 8180 Traveler 004

**DAM:**  
 #\*S A V May 2397 #Bon View New Design 1407  
 16942405 +9 Peaks Obsidian 3628 +Tehama Eisa Erica F739  
 #9 Peaks Elite Blackbird X822 #\*G A R US Premium Beef  
 9 Peaks Elite Blackbird 6558 #9 Peaks Elite Blackbird 3679

CED	BEPD	WEPD	YEPD	YH	SC	HP	CEM	MILK	MW	MH	SEN
+9	+1	+50	+87	-4	+3.8	+13.3	+5	+31	+45	-4	-10
MANAGEMENT		GROWTH			MATURE			SIZES		DAYS' PRODUCTION	
DOC	CLAW	ANGLE	CW	MARB	RE	FAT	\$M	\$B	\$C	WR	YR
+14	+44	+39	+31	+96	+60	+001	+62	+147	+253	11-110	11-108
WEIGHTS						YEARLING MEASUREMENTS					
BW	ADJ 205	205 RATIO	ADJ 365	365 RATIO	FRAME	ADJ SC	ADJ IMF	ADJ RE	ADJ FAT		
79	618	97	1007	102	4.9	34.29	2.68	10.3	.12		

## 598 9 PEAKS RAINFALL K598 [CHP]

BD: 08-23-2022 BULL 20676109 TATTOO: K598

**SIRE:**  
 #\*Coleman Charlo 0256 #\*O C C Paxton 730P  
 18578963 +\*S A V Rainfall 6846 +Bohi Abigale 6014  
 \*S A V Blackcap May 4136 #S A V 8180 Traveler 004

**DAM:**  
 +\*Baldridge Optimum Z045 #\*S Chisum 6175  
 19592683 9 PEAKS Elite Blackbird D206 Baldridge Duchess T69  
 9 Peaks Elite Blackbird X702 #\*S A V Final Answer 0035  
 9 Peaks Elite Blackbird 8382

CED	BEPD	WEPD	YEPD	YH	SC	HP	CEM	MILK	MW	MH	SEN
+9	+0	+55	+101	-2	+8.0	+11.1	+10	+26	+21	+1-3	+3
MANAGEMENT		GROWTH			MATURE			SIZES		DAYS' PRODUCTION	
DOC	CLAW	ANGLE	CW	MARB	RE	FAT	\$M	\$B	\$C	WR	YR
+1-21	+1-44	+1-43	+27	+65	+79	+003	+77	+127	+242	5-101	4-103
WEIGHTS						YEARLING MEASUREMENTS					
BW	ADJ 205	205 RATIO	ADJ 365	365 RATIO	FRAME	ADJ SC	ADJ IMF	ADJ RE	ADJ FAT		
74	630	99	1009	103	4.9	34.81	2.43	10.8	.12		

## 610 9 PEAKS CONFIDENCE PLUS K610 [CHP]

BD: 08-26-2022 BULL 20650230 TATTOO: K610

**SIRE:**  
 #\*Connealy Confidence Plus Elbanna of Conanga 0100  
 19189229 +\*Baldridge Isabel B111 #\*Hoover Dam

**DAM:**  
 #\*Deer Valley Unique 5635 #\*Plattermere Weigh Up K360  
 20000327 9 Peaks Echo G920 +\*Sitz Henrietta Pride 643T  
 9 Peaks Echo 7836 Tehama 876 Band L464  
 #Tehama Echo G468

CED	BEPD	WEPD	YEPD	YH	SC	HP	CEM	MILK	MW	MH	SEN
+10	+2	+69	+123	+1	+7.9	+9.3	+8	+26	+48	-1	-9
MANAGEMENT		GROWTH			MATURE			SIZES		DAYS' PRODUCTION	
DOC	CLAW	ANGLE	CW	MARB	RE	FAT	\$M	\$B	\$C	WR	YR
+13	+51	+52	+52	+95	+77	+009	+64	+166	+279	2-110	2-107
WEIGHTS						YEARLING MEASUREMENTS					
BW	ADJ 205	205 RATIO	ADJ 365	365 RATIO	FRAME	ADJ SC	ADJ IMF	ADJ RE	ADJ FAT		
76	711	112	1073	109	5.4	34.43	2.00	10.1	.08		

# FALL YEARLINGS

## 613 9 PEAKS CONFIDENCE PLUS K613 [CHP]

BD: 08-26-2022 BULL 20650231 TATTOO: K613

#\*Connealy Confidence Plus  
 \*Sterling confidence plus 804  
 19189229  
 +\*Baldridge Isabel B111

#\*Connealy Confidence 0100  
 Elbanna of Conanga 1209  
 #\*Hoover Dam  
 +Baldridge Isabel T935  
 +Rito 707 of Ideal 3407 7075  
 \*S A V Blackcap May 4136  
 #\*S A V Bismarck 5682  
 9 Peaks Echo 8372

**HDSOK**

#+\*S A V Resource 1441  
 9 Peaks Echo F402  
 19848629 9 Peaks Echo A318

SIRE:  
 BEPD -1.3  
 WPED +63  
 YEPD +119  
 MILK +22

DAM:  
 BEPD +2.6  
 WPED +67  
 YEPD +124  
 MILK +20

CED	BEPD	WEPD	YEPD	YH	SC	HP	CEM	MILK	MW	MH	SEN
+7	+1	+71	+132	+2	+89	+10.7	+6	+21	+47	-1	-6
MANAGEMENT		CARCASS				STAYERS			DAYS' PRODUCTION		
DOC	CLAW	ANGLE	CW	MARB	RE	FAT	\$M	\$B	\$C	WR	YR
+15	+43	+41	+53	+44	+77	+0.64	+73	+135	+248	3-108	3-107
WEIGHTS						YEARLING MEASUREMENTS					
BW	ADJ 205	205 RATIO	ADJ 365	365 RATIO	FRAME	ADJ SC	ADJ IMF	ADJ RE	ADJ FAT		
77	700	110	1055	107	4.9	34.09	2.50	9.8	.11		

## 621 9 PEAKS G25 COOL K621

BD: 08-27-2022 BULL 20674842 TATTOO: K621

#Connealy Cool 39L  
 \*Big Dry-JDM Cool G25  
 19689988  
 #Sitz Blackcap 1499

#Connealy Heat 0243  
 #\*JMc Jeena Allie 8345 5399  
 #Connealy Thunder  
 #Sitz Blackcap 2955  
 #\*Mohnen Substantial 272  
 \*SITZ Pride 200B  
 +\*Baldridge Optimum Z045  
 #9 Peaks Elite Blackbird B865

**ANGUS**

\*Sitz Stellar 726D  
 9 Peaks Elite Blackbird H502  
 20422343 #9 Peaks Elite Blackbird D100

SIRE:  
 BEPD +2  
 WPED +45  
 YEPD +82  
 MILK +26

DAM:  
 BEPD -2  
 WPED +68  
 YEPD +117  
 MILK +26

CED	BEPD	WEPD	YEPD	YH	SC	HP	CEM	MILK	MW	MH	SEN
+9	+4	+71	+124	+7	+1.75	+14.5	+8	+31	+83	+6	-29
MANAGEMENT		CARCASS				STAYERS			DAYS' PRODUCTION		
DOC	CLAW	ANGLE	CW	MARB	RE	FAT	\$M	\$B	\$C	WR	YR
+30	+48	+43	+62	+46	+69	+0.19	+69	+146	+258	1-107	1-114
WEIGHTS						YEARLING MEASUREMENTS					
BW	ADJ 205	205 RATIO	ADJ 365	365 RATIO	FRAME	ADJ SC	ADJ IMF	ADJ RE	ADJ FAT		
	741	107	1112	114	5.5	39.96	1.88	9.6	.09		

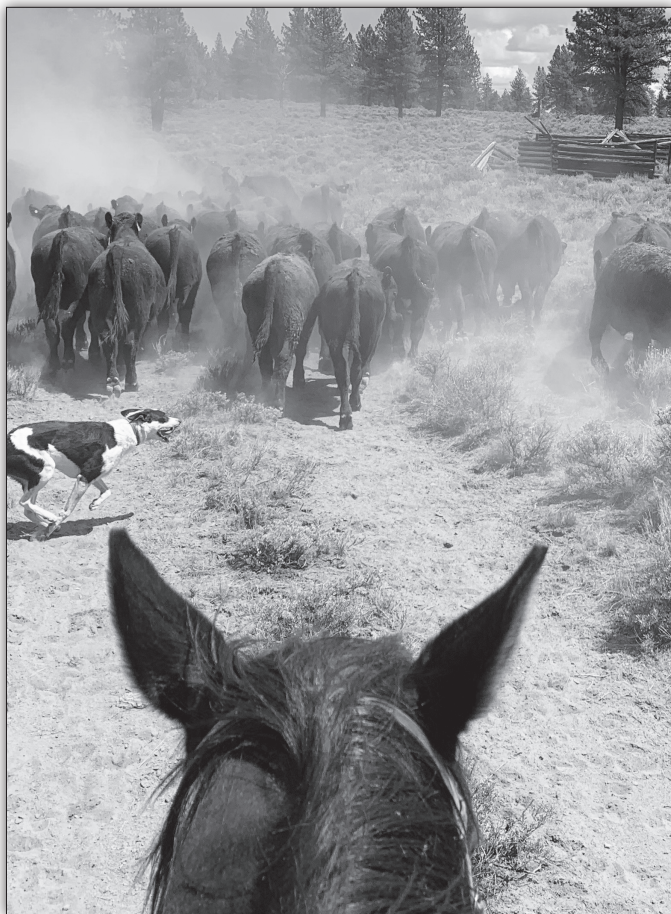

## 623 9 PEAKS COOL K623 [CHP,DDF]

BD: 08-29-2022 BULL 20676141 TATTOO: K623

#Connealy Heat 0243  
 #Connealy Cool 39L  
 17586776  
 #\*JMc Jeena Allie 8345 5399

#\*Connealy All Around  
 Bunty Lanna of Conanga 556  
 #\*H A Power Alliance 1025  
 Jeena of Conanga 357  
 #\*\*Basin Payweight 1682  
 +\*Rita 1C43 of 9M26 Complete  
 #\*S A V Final Answer 0035  
 9 Peaks Elite Blackbird X727

**HDSOK**

#+\*TEX Playbook 5437  
 9 Peaks Elite Blackbird F359  
 19848634 #9 Peaks Elite Blackbird Z848

SIRE:  
 BEPD +1.0  
 WPED +65  
 YEPD +109  
 MILK +25

DAM:  
 BEPD -3  
 WPED +63  
 YEPD +105  
 MILK +32

CED	BEPD	WEPD	YEPD	YH	SC	HP	CEM	MILK	MW	MH	SEN
+12	-3	+67	+113	+3	+2.09	+18.0	+12	+28	+42	+1	-7
MANAGEMENT		CARCASS				STAYERS			DAYS' PRODUCTION		
DOC	CLAW	ANGLE	CW	MARB	RE	FAT	\$M	\$B	\$C	WR	YR
+31	+49	+48	+50	+77	+46	+0.44	+95	+143	+280	3-105	3-106
WEIGHTS						YEARLING MEASUREMENTS					
BW	ADJ 205	205 RATIO	ADJ 365	365 RATIO	FRAME	ADJ SC	ADJ IMF	ADJ RE	ADJ FAT		
72	684	107	1041	106	5.5	37.19	2.47	9.9	.13		

## 630 9 PEAKS CONFIDENCE PLUS K630 [DDC,CHP]

BD: 08-30-2022 BULL 20650235 TATTOO: K630

#\*Connealy Confidence Plus  
 \*Sterling confidence plus 804  
 19189229  
 +\*Baldridge Isabel B111

#\*Connealy Confidence 0100  
 Elbanna of Conanga 1209  
 #\*Hoover Dam  
 +Baldridge Isabel T935  
 +Rito 707 of Ideal 3407 7075  
 \*S A V Blackcap May 4136  
 9 Peaks Kind Princess 3660  
 9 Peaks Kind Princess 3617

**HDSOK**

#+\*S A V Resource 1441  
 #9 Peaks Kindness Princess D170  
 19592667 #9 Peaks Kind Princess 5232

SIRE:  
 BEPD -1.3  
 WPED +63  
 YEPD +119  
 MILK +22

DAM:  
 BEPD +3.2  
 WPED +73  
 YEPD +128  
 MILK +30

CED	BEPD	WEPD	YEPD	YH	SC	HP	CEM	MILK	MW	MH	SEN
+6	+1.4	+78	+145	+5	+4.3	+10.5	+8	+37	+51	+1	-17
MANAGEMENT		CARCASS				STAYERS			DAYS' PRODUCTION		
DOC	CLAW	ANGLE	CW	MARB	RE	FAT	\$M	\$B	\$C	WR	YR
+18	+54	+46	+75	+55	+1.06	+0.53	+75	+172	+298	5-106	5-106
WEIGHTS						YEARLING MEASUREMENTS					
BW	ADJ 205	205 RATIO	ADJ 365	365 RATIO	FRAME	ADJ SC	ADJ IMF	ADJ RE	ADJ FAT		
80	699	110	1120	114	5.5	34.03	2.36	10.5	.14		

## 627 9 PEAKS CONFIDENCE PLUS K627 [CHP]

BD: 08-29-2022 BULL 20650234 TATTOO: K627

#\*Connealy Confidence Plus  
 \*Sterling confidence plus 804  
 19189229  
 +\*Baldridge Isabel B111

#\*Connealy Confidence 0100  
 Elbanna of Conanga 1209  
 #\*Hoover Dam  
 +Baldridge Isabel T935  
 +Rito 707 of Ideal 3407 7075  
 \*S A V Blackcap May 4136  
 #\*\*Sinclair Net Present Value  
 +9 Peaks Elite Blackbird 3603

**HDSOK**

#+\*S A V Resource 1441  
 9 PEAKS Elite Blackbird E860  
 19592643 9 Peaks Elite Blackbird Z906

SIRE:  
 BEPD -1.3  
 WPED +63  
 YEPD +119  
 MILK +22

DAM:  
 BEPD +9  
 WPED +51  
 YEPD +93  
 MILK +25

CED	BEPD	WEPD	YEPD	YH	SC	HP	CEM	MILK	MW	MH	SEN
+12	-8	+54	+93	-2	+5.9	+8.0	+8	+23	+3	-6	+16
MANAGEMENT		CARCASS				STAYERS			DAYS' PRODUCTION		
DOC	CLAW	ANGLE	CW	MARB	RE	FAT	\$M	\$B	\$C	WR	YR
+20	+40	+50	+32	+1.08	+8.3	+0.40	+78	+145	+266	4-102	4-104
WEIGHTS						YEARLING MEASUREMENTS					
BW	ADJ 205	205 RATIO	ADJ 365	365 RATIO	FRAME	ADJ SC	ADJ IMF	ADJ RE	ADJ FAT		
76	676	106	985	100	5.2	35.03	2.79	11.0	.12		

## 632 9 PEAKS CONFIDENCE PLUS K632 [MP]

BD: 08-30-2022 BULL 20650236 TATTOO: K632

#\*Connealy Confidence Plus  
 \*Sterling confidence plus 804  
 19189229  
 +\*Baldridge Isabel B111

#\*Connealy Confidence 0100  
 Elbanna of Conanga 1209  
 #\*Hoover Dam  
 +Baldridge Isabel T935  
 #+\*S A V Recharge 3436  
 #9 Peaks Entella B881  
 #\*\*Sinclair Net Present Value  
 #9 Peaks Rita 1238

9 Peaks Blitzen E890  
 9 Peaks Rita G896  
 19776102 #9 Peaks Rita 8360

SIRE:  
 BEPD -1.3  
 WPED +63  
 YEPD +119  
 MILK +22

DAM:  
 BEPD +2.7  
 WPED +58  
 YEPD +114  
 MILK +24

CED	BEPD	WEPD	YEPD	YH	SC	HP	CEM	MILK	MW	MH	SEN
+7	+2	+62	+127	+1	+8.3	+12.0	+6	+23	+52	+1	-19
MANAGEMENT		CARCASS				STAYERS			DAYS' PRODUCTION		
DOC	CLAW	ANGLE	CW	MARB	RE	FAT	\$M	\$B	\$C	WR	YR
			+50	+7.9	+6.6	+0.44	+53	+164	+266	2-95	2-105
WEIGHTS						YEARLING MEASUREMENTS					
BW	ADJ 205	205 RATIO	ADJ 365	365 RATIO	FRAME	ADJ SC	ADJ IMF	ADJ RE	ADJ FAT		
71	616	97	1117	114	5.0	35.56	2.67	10.4	.16		



# FALL YEARLINGS

## 634 9 PEAKS COOL K634 [OHP,DDF]

BD: 08-25-2022 BULL 20598201 TATTOO: K634

<b>#Connealy Cool 39L</b> 17586776		<b>#Connealy Heat 0243</b> #*JmC Jeena Allie 8345 5399		<b>#Connealy All Around</b> Bunty Lanna of Conanga 556 #*H A Power Alliance 1025 Jeena of Conanga 357		<b>#Connealy Confidence Plus 804</b> #*Baldridge Isabel B111		<b>#Connealy Confidence 0100</b> Elbanna of Conanga 1209 #*Hoover Dam #*Baldridge Isabel T935 +Rito 707 of Ideal 3407 7075 *S A V Blackcap May 4136 #Connealy Thunder 9 Peaks Echo 8372		<b>SIRE:</b> BEPD +1.0 WPED +65 YEPD +109 MILK +25	
<b>9 Peaks Idoldee H556</b> 20435385		<b>#Baldridge Command C036</b> 9 Peaks Idoldee F310		<b>#*EF Commando 1366</b> Baldridge Blackbird A030 #*Tehama Tahoe B767 9 Peaks Idoldee B806						<b>DAM:</b> BEPD +8 WPED +79 YEPD +131 MILK +33	
CED	BEPD	WEPD	YEPD	YH	SC	HP	CEM	MILK	MW	MH	SEN
+10	+1.1	+80	+132	+3	+1.28	+15.5	+10	+30	+70	+1	-22
MANAGEMENT		CORRECT		CORRECT		CORRECT		CORRECT		CORRECT	
DOC	CLAW	ANGLE	CW	MARB	RE	FAT	\$M	\$B	\$C	WR	YR
+29	+3.0	+4.7	+66	+6.7	+7.6	+0.18	+90	+152	+287	1-113	1-101
WEIGHTS		WEIGHTS		WEIGHTS		WEIGHTS		WEIGHTS		WEIGHTS	
BW	ADJ 205	205 RATIO	ADJ 365	365 RATIO	FRAME	ADJ SC	ADJ IMF	ADJ RE	ADJ FAT		
	782	113	985	101	4.9	36.90	2.67	9.8	.10		

## 651 9 PEAKS CONFIDENCE PLUS K651 [OHP]

BD: 09-05-2022 BULL 20650241 TATTOO: K651

<b>*Sterling confidence plus 804</b> 19189229		<b>#*S A V Recharge 3436</b> #9 Peaks Echo Y335		<b>#*Connealy Confidence Plus 804</b> #*Baldridge Isabel B111		<b>#*Connealy Confidence 0100</b> Elbanna of Conanga 1209 #*Hoover Dam #*Baldridge Isabel T935 +Rito 707 of Ideal 3407 7075 *S A V Blackcap May 4136 #Connealy Thunder 9 Peaks Echo 8372		<b>SIRE:</b> BEPD -1.3 WPED +63 YEPD +119 MILK +22			
<b>9 PEAKS Echo E861</b> 19592716								<b>DAM:</b> BEPD +3.0 WPED +72 YEPD +122 MILK +15			
CED	BEPD	WEPD	YEPD	YH	SC	HP	CEM	MILK	MW	MH	SEN
+1	+2.8	+77	+131	+2	+6.2	+10.4	+6	+15	+89	+4	-24
MANAGEMENT		CORRECT		CORRECT		CORRECT		CORRECT		CORRECT	
DOC	CLAW	ANGLE	CW	MARB	RE	FAT	\$M	\$B	\$C	WR	YR
+20	+3.8	+4.7	+48	+8.3	+8.7	+0.11	+52	+153	+250	4-93	4-94
WEIGHTS		WEIGHTS		WEIGHTS		WEIGHTS		WEIGHTS		WEIGHTS	
BW	ADJ 205	205 RATIO	ADJ 365	365 RATIO	FRAME	ADJ SC	ADJ IMF	ADJ RE	ADJ FAT		
	90	634	100	1002	102	5.1	35.25	2.62	11.2	.12	

## 642 9 PEAKS RAINMAKER K642 [MP]

BD: 09-01-2022 BULL 20676985 TATTOO: K642

<b>*Basin Rainmaker 4404</b> 17913751		<b>Basin Rainmaker 2704</b> #*Basin Joy 1036		<b>#Basin Rainmaker P175</b> #Basin Erica 7520 BV #**Basin Payweight 107S Basin Joy 566T		<b>#*Coleman Charlo 3212</b> #*Coleman Donna 714 #*S A V Bismarck 5682 9 Peaks Elite Blackbird X707		<b>SIRE:</b> BEPD +1.3 WPED +59 YEPD +108 MILK +35			
<b>9 Peaks Elite Blackbird F351</b> 19848623								<b>DAM:</b> BEPD -1 WPED +56 YEPD +95 MILK +31			
CED	BEPD	WEPD	YEPD	YH	SC	HP	CEM	MILK	MW	MH	SEN
+7	+1.7	+72	+124	+6	+7.4	+12.5	+13	+32	+75	+6	-26
MANAGEMENT		CORRECT		CORRECT		CORRECT		CORRECT		CORRECT	
DOC	CLAW	ANGLE	CW	MARB	RE	FAT	\$M	\$B	\$C	WR	YR
+29	+4.6	+4.1	+54	+2.6	+5.6	+0	+72	+122	+230	3-106	3-97
WEIGHTS		WEIGHTS		WEIGHTS		WEIGHTS		WEIGHTS		WEIGHTS	
BW	ADJ 205	205 RATIO	ADJ 365	365 RATIO	FRAME	ADJ SC	ADJ IMF	ADJ RE	ADJ FAT		
	75	773	121	1059	107	6.0	35.28	1.53	10.3	.07	

## 654 9 PEAKS BLITZEN K654 [MP,OHP]

BD: 09-05-2022 BULL 20650244 TATTOO: K654

<b>9 Peaks Blitz E890</b> 19189644		<b>#*S A V Recharge 3436</b> #9 Peaks Entella B881		<b>+Rito 707 of Ideal 3407 7075</b> *S A V Blackcap May 4136 9 Peaks Pardner Z508 9 Peaks Entella X764 *Tehama Upward Y238 *Tehama Mary Blackbird Y684 #*H A Power Alliance 1025 +9 Peaks Elite Blackbird 3603		<b>SIRE:</b> BEPD +4.3 WPED +68 YEPD +132 MILK +21					
<b>9 Peaks Elite Blackbird F314</b> 19848617						<b>DAM:</b> BEPD +3.2 WPED +64 YEPD +112 MILK +25					
CED	BEPD	WEPD	YEPD	YH	SC	HP	CEM	MILK	MW	MH	SEN
-1	+4.0	+63	+118	+1	+1.45	+11.6	+1	+23	+70	+2	-14
MANAGEMENT		CORRECT		CORRECT		CORRECT		CORRECT		CORRECT	
DOC	CLAW	ANGLE	CW	MARB	RE	FAT	\$M	\$B	\$C	WR	YR
			+41	+5.9	+5.7	+0.11	+57	+132	+228	3-94	3-96
WEIGHTS		WEIGHTS		WEIGHTS		WEIGHTS		WEIGHTS		WEIGHTS	
BW	ADJ 205	205 RATIO	ADJ 365	365 RATIO	FRAME	ADJ SC	ADJ IMF	ADJ RE	ADJ FAT		
	86	619	97	974	99	5.1	36.41	2.90	9.1	.09	

## 643 9 PEAKS CONFIDENCE PLUS K643

BD: 09-01-2022 BULL 20650238 TATTOO: K643

<b>*Sterling confidence plus 804</b> 19189229		<b>#*Connealy Confidence Plus</b> #*Baldridge Isabel B111		<b>#*Connealy Confidence 0100</b> Elbanna of Conanga 1209 #*Hoover Dam #*Baldridge Isabel T935 #G A R Precision 1680 G A R Ext 2928 #*Mytty In Focus 9 Peaks Eisa Erica 7832		<b>SIRE:</b> BEPD -1.3 WPED +63 YEPD +119 MILK +22					
<b>9 Peaks Eisa Erica A370</b> 19463048		<b>#G A R U Premium Beef</b> #9 Peaks Eisa Erica 9342				<b>DAM:</b> BEPD +8 WPED +39 YEPD +78 MILK +26					
CED	BEPD	WEPD	YEPD	YH	SC	HP	CEM	MILK	MW	MH	SEN
+7	-1.2	+61	+113	-1	+1.21	+9.5	+6	+30	+32	-4	-3
MANAGEMENT		CORRECT		CORRECT		CORRECT		CORRECT		CORRECT	
DOC	CLAW	ANGLE	CW	MARB	RE	FAT	\$M	\$B	\$C	WR	YR
+22	+4.9	+4.9	+51	+1.08	+1.12	+0.18	+70	+182	+306	7-94	5-95
WEIGHTS		WEIGHTS		WEIGHTS		WEIGHTS		WEIGHTS		WEIGHTS	
BW	ADJ 205	205 RATIO	ADJ 365	365 RATIO	FRAME	ADJ SC	ADJ IMF	ADJ RE	ADJ FAT		
	70	667	105	1030	105	5.0	36.11	2.08	11.6	.12	

## 657 9 PEAKS BLITZEN K657 [MP,OHP]

BD: 09-02-2022 BULL 20650267 TATTOO: K657

<b>9 Peaks Blitz E890</b> 19189644		<b>#*S A V Recharge 3436</b> #9 Peaks Entella B881		<b>+Rito 707 of Ideal 3407 7075</b> *S A V Blackcap May 4136 9 Peaks Pardner Z508 9 Peaks Entella X764 #Connealy Thunder CTS 7V03 Belleme Maid 9T02 #*S Chisum 6175 9 Peaks Echo A336		<b>SIRE:</b> BEPD +4.3 WPED +68 YEPD +132 MILK +21					
<b>9 Peaks Echo E822</b> 19595143		<b>#*CTS Remedy 1T01</b> 9 Peaks Echo C572				<b>DAM:</b> BEPD +1.5 WPED +54 YEPD +109 MILK +32					
CED	BEPD	WEPD	YEPD	YH	SC	HP	CEM	MILK	MW	MH	SEN
-4	+3.6	+60	+127	+5	+1.69	+7.1	+3	+33	+82	+5	-30
MANAGEMENT		CORRECT		CORRECT		CORRECT		CORRECT		CORRECT	
DOC	CLAW	ANGLE	CW	MARB	RE	FAT	\$M	\$B	\$C	WR	YR
+11	+4.4	+4.6	+61	+7.5	+7.7	+0.04	+31	+176	+259	3-101	3-106
WEIGHTS		WEIGHTS		WEIGHTS		WEIGHTS		WEIGHTS		WEIGHTS	
BW	ADJ 205	205 RATIO	ADJ 365	365 RATIO	FRAME	ADJ SC	ADJ IMF	ADJ RE	ADJ FAT		
	100	704	111	1174	120	6.0	38.16	2.60	11.3	.15	



*We do not trim hooves on any cattle at 9 Peaks Ranch. Trimming feet before a bull sale can be a deceptive practice and is at best a short-term fix. We believe in showing our customers what the cattle really are, and letting our customers select their bulls with full information. We do cull bulls and heifers as they develop if we see a problem.*

## 672 9 PEAKS SUPERNOVA K672

BD: 08-31-2022 BULL REG.NO.PDG. TATTOO: K672

<b>9 Peaks Supernova H510</b> 20016643		<b>*Sitz Stellar 726D</b> 9 Peaks Eisa Erica Y373		<b>#*Mohnen Substantial 272</b> *SITZ Pride 200B #Connealy Thunder #*Tehama Eisa Erica G314 #*CAR Efficient 534 #*Frosty Answer 3979 #*ALC Big Eye D09N 9 Peaks Eisa Erica 4926		<b>SIRE:</b> BEPD -2.2 WPED +79 YEPD +138 MILK +26					
<b>9 PEAKS Eisa Erica C598</b> 19592644		<b>#*Schiefelbein Effective 61</b> 9 Peaks Eisa Erica 9462				<b>DAM:</b> BEPD +0 WPED +37 YEPD +69 MILK +31					
CED	BEPD	WEPD	YEPD	YH	SC	HP	CEM	MILK	MW	MH	SEN
MANAGEMENT		CORRECT		CORRECT		CORRECT		CORRECT		CORRECT	
DOC	CLAW	ANGLE	CW	MARB	RE	FAT	\$M	\$B	\$C	WR	YR
										6-98	5-97
WEIGHTS		WEIGHTS		WEIGHTS		WEIGHTS		WEIGHTS		WEIGHTS	
BW	ADJ 205	205 RATIO	ADJ 365	365 RATIO	FRAME	ADJ SC	ADJ IMF	ADJ RE	ADJ FAT		
	699	110	952	97	5.3	37.06	3.25	9.8	.11		

# 677 9 PEAKS RAINFALL K677

BD: 09-02-2022 BULL 20676137 TATTOO: K677

#+\*Coleman Charlo 0256 #\*O C C Paxton 730P  
 #\*S A V Rainfall 6846 +Bohi Abigale 6014  
 18578963 \*S A V Blackcap May 4136 #S A V 8180 Traveler 004  
 #+S A V May 2397  
 9 Peaks Pardner Z508 #\*S A V Final Answer 0035  
 9 Peaks Echo B808 9 Peaks Elite Blackbird 6382  
 18193222 9 Peaks Echo 4860 #H A R B High Plains 975 JH  
 9 Peaks Echo 1255

SIRE:	
BEPD	+4
WPED	+56
YEPD	+108
MILK	+26
DAM:	
BEPD	+5
WPED	+44
YEPD	+86
MILK	+23

CE	BP	WE	YE	YH	SC	HP	CE	MILK	MW	MH	SEN
I+7	+1.0	+59	+113	+1	+2.4	I+11.2	I+10	+25	I+33	I-2	-10
MANAGEMENT		CARCASS			MEATS			DAYS' PRODUCTION			
DOC	CLAW	ANGLE	CW	MARB	RE	FAT	\$M	\$B	\$C	WR	YR
I+14	I+37	I+43	+37	+41	+8.4	-.013	+66	+125	+228	7-98	4-100
WEIGHTS											
BW	ADJ 205	205 RATIO	ADJ 365	365 RATIO	FRAME	ADJ SC	ADJ IMF	ADJ RE	ADJ FAT		
	700	110	1098	112	5.8	33.13	1.85	11.6	.08		

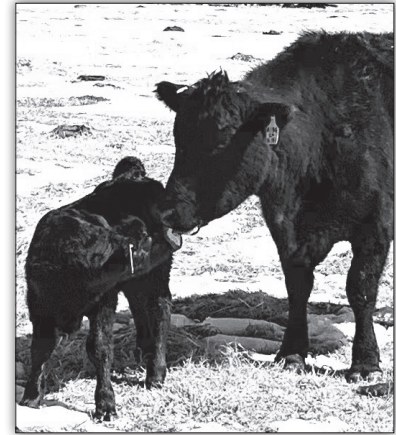

Confidence Plus  
804 three-year-old.  
Mothering ability  
is outstanding on  
these females.

# 685 9 PEAKS RECAP K685 [CHP]

BD: 09-10-2022 BULL 20691858 TATTOO: K685

#+\*LD Capitalist 316 #\*Connealy Capitalist 028  
 \*GDAR Recap 0746 LD Dixie Erica 2053  
 19748537 #GDAR CJD Rachel 8771 #\*\*SITZ Reload 411C  
 #GDAR CJD Rachel 0776  
 9 Peaks Pardner Z508 #\*S A V Final Answer 0035  
 9 Peaks Elite Blackbird B804 9 Peaks Elite Blackbird 6382  
 18193219 9 Peaks Elite Blackbird 1249 #Bon View Spectrum 1176  
 #Tehama Elite Blackbird J520

SIRE:	
BEPD	+2.3
WPED	+80
YEPD	+136
MILK	+23
DAM:	
BEPD	-3.5
WPED	+50
YEPD	+86
MILK	+39

CE	BP	WE	YE	YH	SC	HP	CE	MILK	MW	MH	SEN
+2	+1.4	+76	+122	+7	+1.24	+9.8	+4	+29	+74	+5	-24
MANAGEMENT		CARCASS			MEATS			DAYS' PRODUCTION			
DOC	CLAW	ANGLE	CW	MARB	RE	FAT	\$M	\$B	\$C	WR	YR
+17	+31	+39	+57	+70	+4.6	+0.12	+66	+141	+249	6-106	4-105
WEIGHTS											
BW	ADJ 205	205 RATIO	ADJ 365	365 RATIO	FRAME	ADJ SC	ADJ IMF	ADJ RE	ADJ FAT		
	80	778	122	1063	108	5.7	37.88	2.83	9.7	.11	

# 716 9 PEAKS SPECIAL FOCUS K716 [MP-CHP]

BD: 09-18-2022 BULL 20691859 TATTOO: K716

\*Lucky 7 Special Focus 448 LUCKY 7 Special Focus 214  
 9 Peaks Special Focus H112 LUCKY 7 Forever Lady 221  
 19945546 9 Peaks Rita Z585 #+GDAR Game Day 449  
 9 Peaks Rita X630  
 #\*SydGen C C & 7  
 9 Peaks Rachel F330 #Erica of Ellston C124  
 19848599 9 Peaks Rachely306 #\*S A V Final Answer 0035  
 9 Peaks Rachel 9484

SIRE:	
BEPD	+6
WPED	+76
YEPD	+136
MILK	+18
DAM:	
BEPD	-7
WPED	+57
YEPD	+97
MILK	+34

CE	BP	WE	YE	YH	SC	HP	CE	MILK	MW	MH	SEN
+10	-2.0	+65	+110	+2	+1.3	+6.1	+7	+29	+58	-1	-16
MANAGEMENT		CARCASS			MEATS			DAYS' PRODUCTION			
DOC	CLAW	ANGLE	CW	MARB	RE	FAT	\$M	\$B	\$C	WR	YR
+20	+68	+54	+55	+40	+7.9	+0.09	+46	+137	+224	3-107	3-104
WEIGHTS											
BW	ADJ 205	205 RATIO	ADJ 365	365 RATIO	FRAME	ADJ SC	ADJ IMF	ADJ RE	ADJ FAT		
	702	101	995	100	5.8	33.83	1.79	11.4	.10		

# 702 9 PEAKS RAINMAKER K702 [MP-CHP]

BD: 08-29-2022 BULL 20734412 TATTOO: K702

Basin Rainmaker 2704 #Basin Rainmaker P175  
 \*Basin Rainmaker 4404 #Basin Erica 7520 BV  
 17913751 +\*Basin Joy 1036 #\*\*Basin Payweight 107S  
 Basin Joy 566T  
 #+\*Tehama Tahoe 8767 \*Tehama Upward Y238  
 9 Peaks Elite Blackbird G856 +\*Tehama Mary Blackbird Y684  
 20000322 9 PEAKS Elite Blackbird E830 #\*CTS Remedy 1T01  
 9 Peaks Elite Blackbird 9505

SIRE:	
BEPD	+1.3
WPED	+59
YEPD	+108
MILK	+35
DAM:	
BEPD	-9
WPED	+56
YEPD	+105
MILK	+27

CE	BP	WE	YE	YH	SC	HP	CE	MILK	MW	MH	SEN
I+8	I+2	I+56	I+105	I+1	I+3.0	I+12.5	I+11	I+31	I+55	I-2	-15
MANAGEMENT		CARCASS			MEATS			DAYS' PRODUCTION			
DOC	CLAW	ANGLE	CW	MARB	RE	FAT	\$M	\$B	\$C	WR	YR
		I+36	I+77	I+57	I+0.15	+67	+145	+255	2-91	2-96	
WEIGHTS											
BW	ADJ 205	205 RATIO	ADJ 365	365 RATIO	FRAME	ADJ SC	ADJ IMF	ADJ RE	ADJ FAT		
	619	97	968	98	5.0	33.52	2.52	9.6	.09		

# 734 9 PEAKS H162 CONFIDENCE K734

BD: 09-04-2022 BULL 20650274 TATTOO: K734

\*Sterling confidence plus 804 #\*Connealy Confidence Plus  
 9 Peaks Confidence Plus H162 +\*Balbridge Isabel B111  
 19777062 #9 Peaks Prattissia D794 #\*\*Tombstone 050  
 9 Peaks Prattissia 9101  
 #+B C Lookout 7024 O C C Legend 616L  
 9 Peaks Rachel X753 Gibbet Hill Mignonne E37  
 16964660 9 Peaks Rachel 3608 #Bon View New Design 208  
 Tehama Rachel J159

SIRE:	
BEPD	+2.3
WPED	+74
YEPD	+131
MILK	+26
DAM:	
BEPD	+8
WPED	+42
YEPD	+70
MILK	+25

CE	BP	WE	YE	YH	SC	HP	CE	MILK	MW	MH	SEN
I+4	I+2.2	I+56	I+97	I+2	I+1.10	I+8.9	I+5	I+26	I+54	I+3	-12
MANAGEMENT		CARCASS			MEATS			DAYS' PRODUCTION			
DOC	CLAW	ANGLE	CW	MARB	RE	FAT	\$M	\$B	\$C	WR	YR
I+20	I+47	I+44	I+30	I+60	I+37	I+0.11	+54	+119	+208	11-96	9-99
WEIGHTS											
BW	ADJ 205	205 RATIO	ADJ 365	365 RATIO	FRAME	ADJ SC	ADJ IMF	ADJ RE	ADJ FAT		
	84	609	96	921	94	5.1	35.61	2.28	8.7	.10	

# 714 9 PEAKS BLITZEN K714 [MP]

BD: 09-19-2022 BULL 20650266 TATTOO: K714

#+\*S A V Recharge 3436 #Rito 707 of Ideal 3407 707S  
 9 Peaks Blitzen E890 \*S A V Blackcap May 4136  
 19189644 #9 Peaks Entella B881 9 Peaks Pardner Z508  
 9 Peaks Entella X764  
 #\*CTS Remedy 1T01 #Connealy Thunder  
 9 PEAKS Eisa Erica EB12 CTS 7V03 Bellemer Maid 9T02  
 19595140 9 PEAKS Eisa Erica C598 #\*Schieffelbein Effective 61  
 9 Peaks Eisa Erica 9462

SIRE:	
BEPD	+4.3
WPED	+68
YEPD	+132
MILK	+21
DAM:	
BEPD	+0
WPED	+47
YEPD	+89
MILK	+26

CE	BP	WE	YE	YH	SC	HP	CE	MILK	MW	MH	SEN
+0	+4.0	+64	+111	+3	+1.34	+12.2	+2	+27	+74	+2	-23
MANAGEMENT		CARCASS			MEATS			DAYS' PRODUCTION			
DOC	CLAW	ANGLE	CW	MARB	RE	FAT	\$M	\$B	\$C	WR	YR
+21	+45	+52	+37	+71	+5.9	+0.03	+53	+127	+218	4-91	4-98
WEIGHTS											
BW	ADJ 205	205 RATIO	ADJ 365	365 RATIO	FRAME	ADJ SC	ADJ IMF	ADJ RE	ADJ FAT		
	96	632	99	963	98	5.8	36.70	2.19	9.6	.12	

# 740 9 PEAKS COOL K740 [CHP-DF]

BD: 08-10-2022 BULL 20676160 TATTOO: K740

#Connealy Heat 0243 #\*Connealy All Around  
 #Connealy Cool 39L Bunty Lanna of Conanga 556  
 17586776 #+JmC Jeena Allie 8345 5399 #+H A Power Alliance 1025  
 #+G A R US Premium Beef #G A R Precision 1680  
 9 Peaks Elite Blackbird Z938 G A R Ext 2928  
 18188326 9 Peaks Elite Blackbird 7806 #Ironwood New Level  
 #9 Peaks Elite Blackbird 5213

SIRE:	
BEPD	+1.0
WPED	+65
YEPD	+109
MILK	+25
DAM:	
BEPD	+9
WPED	+50
YEPD	+91
MILK	+22

CE	BP	WE	YE	YH	SC	HP	CE	MILK	MW	MH	SEN
I+8	+1.0	+57	+103	+1	+8.8	I+13.5	I+5	+23	I+44	I+0	-8
MANAGEMENT		CARCASS			MEATS			DAYS' PRODUCTION			
DOC	CLAW	ANGLE	CW	MARB	RE	FAT	\$M	\$B	\$C	WR	YR
I+23	I+47	I+54	+42	+48	+6.1	+0.26	+65	+135	+240	8-99	7-102
WEIGHTS											
BW	ADJ 205	205 RATIO	ADJ 365	365 RATIO	FRAME	ADJ SC	ADJ IMF	ADJ RE	ADJ FAT		
	597	94	994	101	5.0	34.49	1.88	9.6	.10		



# EXPLANATION OF EPDs

Expected Progeny Difference (EPD), is the prediction of how future progeny of each animal are expected to perform relative to the progeny of other animals listed in the database. EPDs are expressed in units of measure for the trait, plus or minus. Interim EPDs may appear on young animals when their performance has yet to be incorporated into the American Angus Association National Cattle Evaluation (NCE) procedures. This EPD will be preceded by an "I", and may or may not include the animal's own performance record for a particular trait, depending on its availability, appropriate contemporary grouping, or data edits needed for NCE.

## GROWTH

**Calving Ease Direct (CED)**, is expressed as a difference in percentage of unassisted births, with a higher value indicating greater calving ease in first-calf heifers. It predicts the average difference in ease with which a sire's calves will be born when he is bred to first-calf heifers.

**Birth Weight EPD (BW)**, expressed in pounds, is a predictor of a sire's ability to transmit birth weight to his progeny compared to that of other sires.

**Weaning Weight EPD (WW)**, expressed in pounds, is a predictor of a sire's ability to transmit weaning growth to his progeny compared to that of other sires.

**Yearling Weight EPD (YW)**, expressed in pounds, is a predictor of a sire's ability to transmit yearling growth to his progeny compared to that of other sires.

**Yearling Height EPD (YH)**, is a predictor of a sire's ability to transmit yearling height, expressed in inches, compared to that of other sires.

**Scrotal Circumference EPD (SC)**, expressed in centimeters, is a predictor of the difference in transmitting ability for scrotal size compared to that of other sires.

## MATERNAL

**Heifer Pregnancy (HP)**, is a selection tool to increase the probability or chance of a sire's daughters becoming pregnant as first-calf heifers during a normal breeding season. A higher EPD is the more favorable direction and the EPD is reported in percentage units.

**Calving Ease Maternal (CEM)**, is expressed as a difference in percentage of unassisted births with a higher value indicating greater calving ease in first-calf daughters. It predicts the average ease with which a sire's daughters will calve as first-calf heifers when compared to daughters of other sires.

**Maternal Milk EPD (Milk)**, is a predictor of a sire's genetic merit for milk and mothering ability as expressed in his daughters compared to daughters of other sires. In other words, it is that part of a calf's weaning weight attributed to milk and mothering ability.

**Mature Weight EPD (MW)**, expressed in pounds, is a predictor of the difference in mature weight of daughters of a sire compared to the daughters of other sires.

**Mature Height EPD (MH)**, expressed in inches, is a predictor of the difference in mature height of a sire's daughters compared to daughters of other sires.

**Cow Energy Value (\$EN)**, expressed in dollar savings per cow per year, assesses differences in cow energy requirements as an expected dollar savings difference in daughters of sires. A larger value is more favorable when comparing two animals (more dollars saved on feed energy expenses). Components for computing the cow \$EN savings difference include lactation energy requirements and energy costs associated with differences in mature cow size.

## MANAGEMENT

**Docility (Doc)**, is expressed as a difference in yearling cattle temperament, with a higher value indicating more favorable docility. It predicts the average difference of progeny from a sire in comparison with another sire's calves. In herds where temperament problems are not an issue, this expected difference would not be realized.

**Claw Set EPD (Claw)**, is expressed in units of claw-set score, with a lower EPD being more favorable indicating a sire will produce progeny with more ideal claw set. The ideal claw set is toes that are symmetrical, even and appropriately spaced.

**Foot Angle EPD (Angle)**, is expressed in units of foot-angle score, with a lower EPD being more favorable indicating a sire will produce progeny with more ideal foot angle. The ideal is a 45-degree angle at the pastern joint with appropriate toe length and heel depth.

## CARCASS

**Carcass Weight EPD (CW)**, expressed in pounds is a predictor of the differences in hot carcass weight of a sire's progeny compared to progeny of other sires.

**Marbling EPD (Marb)**, expressed as a fraction of the difference in USDA marbling score of a sire's progeny compared to progeny of other sires.

**Ribeye Area EPD (RE)**, expressed in square inches, is a predictor of the difference in ribeye area of a sire's progeny compared to progeny of other sires.

**Fat Thickness EPD (Fat)**, expressed in inches, is a predictor of the differences in external fat thickness at the 12th rib (as measured between the 12th and 13th ribs) of a sire's progeny compared to progeny of other sires.

## \$VALUE INDEXES

\$Value indexes, are multi-trait selection indexes to assist beef producers by adding simplicity to genetic selection decisions. \$Values are reported in dollars per head, where a higher value is more favorable. The \$Value is an estimate of how future progeny of each sire are expected to perform, on average, compared to progeny of other sires in the database if the sires were randomly mated to cows and if calves were exposed to the same environment.

**Maternal Value (\$M)**, an index expressed in dollars per head, predicts profitability differences in progeny due to genetics from conception to weaning.

**Beef Value (\$B)**, an index value expressed in dollars per head, is the expected average difference in future progeny performance for post-weaning and carcass value compared to progeny of other sires.

**Combined Value (\$C)**, an index expressed in dollars per head, includes all traits that make up both \$M and \$B with the objective that commercial producers will replace 20% of their breeding females per year with replacement heifers retained within their own herd.



## COMMITMENT.

Raising quality registered Angus cattle takes commitment. As your genetic supplier, we take that seriously.

That's why we participate in MaternalPlus®. Through MaternalPlus, we devote extra time to tracking maternal traits beyond those normally required, ultimately targeting greater performance and predictability.

The data we choose to gather through this inventory-based program today sets the stage for reproductive and lifetime productivity tools tomorrow — tools to pioneer new ways of selecting the most profitable animals.

Herd improvement starts with smart decisions. A commitment to the female starts with MaternalPlus.

Contact AGI at 816-383-5100 or [agi@angus.org](mailto:agi@angus.org) for more information.

ANGUS MEANS BUSINESS.

**ANGUS**  
THE BUSINESS BREED  
[www.ANGUS.org](http://www.ANGUS.org)

# YOU'VE EARNED IT

You've made a significant investment in your genetics, but does the market recognize that? The AngusLink<sup>SM</sup> Genetic Merit Scorecard was created to objectively describe the genetic merit of your feeder calves. The scorecard gives buyers the confidence they need to pay more for your quality calves.

In 2022, users of the Genetic Merit Scorecard earned a **\$12.94/CWT PREMIUM** on average. Give us a call and we can help you earn what you deserve.



GENETIC MERIT  
SCORECARD

[ANGUSLINK.ORG](http://ANGUSLINK.ORG) | 816-383-5100

ANGUSLINK<sup>SM</sup>  
VALUE ADDED PROGRAM

View sale bull videos online at [www.9PeaksRanch.com](http://www.9PeaksRanch.com)



# 9 PEAKS RANCH

**Nine Peaks Ranch**  
Aaron & Rebecca Borror  
P.O. Box 38  
Fort Rock, OR 97735

Presorted First Class
US Postage Paid
San Luis Obispo
Permit #8

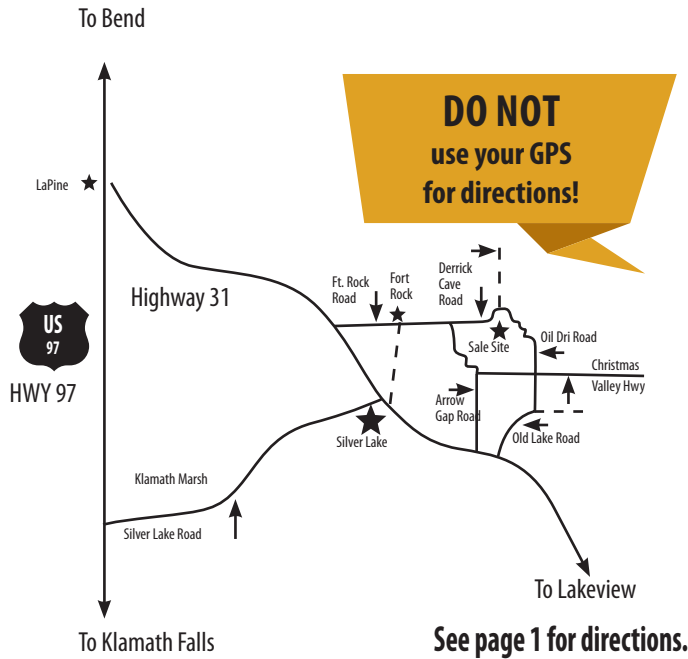

**TUESDAY • 1 P.M.**  
**OCTOBER 10, 2023**  
*At the ranch near Fort Rock, OR*

# 9 PEAKS RANCH

**SELLING 77 SPRING YEARLINGS AND  
55 FALL YEARLINGS**